Devoted To
The Interests
Of Upland

The Upland News.

Upland's
Home Newspaper
For 34 Years

VOL. XXXIII. UPLAND, CALIFORNIA, FRIDAY, FEBRUARY 10, 1928.—12 PAGES. NO. 75

ASSEMBLYMAN IN ADDRESS BEFORE BUSINESS WOMEN

on. Isaac Jones Tells of Plans For Reapportionment of the Legislative Districts

OND ISSUES ON BALLOT

elightful Musical Program Adds To Pleasure of Gathering at the Davis Cafe

Reapportionment of the senarial and assembly districts of alifornia with a view to bringg about a more just representaon in the state legislature, was e of the interesting topics dissed by the Hon. Isaac Jones Ontario, assemblyman from the ty-seventh district, when he apared as speaker of the evening esday before members of the oland Business and Professional omen's club, in dinner session the Davis cafe.

Mr. Jones recited how at the st state election two reapporonment plans were submitted to e voters. The first, known as e farm bureau plan, called for e senator from each county of e state and the apportionment assemblymen on a population sis. The second, known as the s Angeles plan, made the ene apportionment by population. e latter received majorities only the counties of Los Angeles d San Francisco, while the for er was given majorities in all her counties.

The next move in the controersy was the adoption by the st session of the legislature of enabling bill which would perit putting the farm bureau plan to practice. This was then held to the voters again at the ming fall election. The speaker inted out that the counties of s Angeles, San Francisco and lameda now contain more than per cent of California's population and that if the Los Anles plan goes into effect, they ill practically control the state.

Mr. Jones touched upon the oposition to bond the state in e amount of $1,000,000 to deay the expense of bringing the ympic games to Los Angeles in 23 and stated that many perns feel that since the metropolis ill receive the direct benefit, it ould raise the necessary million stead of spreading the expense er the entire state. Another nd issue of $6,000,000 for the provement and conservation of ate parks is also to be voted on in November.

Among the proposed constitutonal amendments to be voted on the coming election, Mr. Jones ferred to that sponsored by the nate which would give the ate the right to aid blind perns not in state institutions and at sponsored by the assembly hich would confer similar rights regard to persons who are ysically unfit.

Among other amendments to be ted on is one which would rmit persons who move to a w precinct within 30 days prior an election to return to the ecinct in which they are regisred to cast their votes. An nendment to abolish grade crossgs and one which will permit unicipal corporations to own ock in mutual water companies ere also explained. Mr. Jones closing told of a move to abol- the inheritance tax and reed some of the arguments for th sides.

The meeting was opened by rs. R. C. Williams, club presint, and Mrs. A. E. MacLaren rved as program chairman. mmunity singing was lead by rs. Fred McMullen, with Mrs. anche Nikodem of Ontario at e piano.

Contributing to the evening's ogram was Mrs. Marie Williams Ontario, contralto, who gave ly Little Gray Home in the est," while a trio numbering rs. McMullen, soprano, Miss nthia Titus, contralto, and Ted acLaren, baritone, gave such old vorites as "After the Ball." Mr. acLaren was also heard in two los, "Lonesome Tha's All" and iss and Make Up."

As entertainment chairman, rs. J. Bransford provided merrient when she introduced a clev- silouhette game in which prizes Miss LeOla Lee and ach of Valentine's dent in the decorapointments, red hearts iles being much in hirty-five members njoyed the affair.

Snowballer Pays Fine In Court

Four snowballers were slated to appear before Judge George R. Crane today, but up to noon, only one had put in an appearance.

Edwin L. Baker, 334 Whittier boulevard, Los Angeles, who stated that he had never before in his life been cited to appear in court paid a fine of $10.

Edwin M. Rimmer, Pomona youth, who heaved a ball composed of snow and rocks which shattered the windshield of a car driven by Paul F. Mayberry, Pasadena, and inflicted a deep cut close to the one good eye of that driver, failed to appear. Judge Crane is of the opinion that Rimmer and Mayberry settled their differences out of court, for the complaint which was issued at the time was not sworn to by the Pasadenan.

H. B. Curry and Jack H. Botthoff of Los Angeles are also slated to appear on snowballing charges. They were arrested in San Antonio canyon by Traffic Officer L. E. Kronmeyer.

OBSERVANCE OF EMPLOYERS' NIGHT

20-30 Club Holds Interesting Meeting at Davis' Cafe Monday Evening

The 20-30 Club held an interesting meeting Monday night in the Davis cafe. The occasion was especially important because the employers of the members were honored guests of the club. This is an annual affair with the club and is always looked forward to with interest by both the members and the employers. The register showed an attendance of 100 per cent.

The were present as guests the following: H. B. Harlow, Robert Stone, Blake Draper, R. C. Norton, Emery Sargent, V. H. Wilson, J. L. Grahame, Earl Bryden, Clinton Mayberry, Harry Allen, Clyde DuVall, H. B. Confer, George Powell, W. C. Cline, C. E. Puckett, and Paul Schreiber.

Cecil Meyers, chairman of the program committee, presided during the exercises, and received many commendations for his evident fitness for the occasion. Music was furnished by Paul Schreiber of Chino, and songs from Rotarians and Lions present as guests were thoroughly enjoyed.

Earl Bryden and Edward Thudium played a saxophone duet which met with hearty approval.

H. B. Confer, cartoonist, entertained the meeting with his inimitable sketches. Many of them were especially funny and brought laughter from the company. That of Harold Moore was so funny that there was a demand for it by many of Mr. Moore's friends. It was finally presented to him and is one of the souvenirs of the meeting.

The talk given by George Powell of Ontario was of more than ordinary interest. He gave out some information on aviation that came first hand and was deeply interesting. He also entertained in narrating his experiences as a German prisoner during the war. His listeners would have been willing to hear even more had he been disposed to go further into details.

The 20-30 boys made a great hit and the recurrence of the occasion will attract the guests who were present and appreciated the evening very much.

Upland's Weather—

The records of R. J. Rogers, government meteorologist, who is one of the men sent out by the government to assist the citrus growers in guarding against frost dangers, and who is making Upland his headquarters, carry the following data concerning the weather for the last week:

	Max.	Min.
Sat., Feb. 4	54	44
Sun., Feb. 5	60	36
Mon., Feb. 6	70	35
Tues., Feb. 7	75	38
Wed., Feb. 8	76	38
Thurs., Feb. 9	69	43
Fri., Feb. 10	—	42

Rain! Rain! Rain!

Rain set fire to a lumber yard at Folkestone, England. A truck containing lime and lumber stood in the center of the yard. During a rainstorm the rain beat its way through a tarpaulin covering the lime. The water, combining with the lime, generated heat, wh set the timber on the truck on fire. The lumber burn, and part of the lumber yard ablaze.

ESTIMATE WEST END CITRUS CROP AT SIX MILLION

Riverside Press Opines That 3,130 Carloads Will Be Shipped From Here

2,130 CARS OF ORANGES

Eighty Percent of West End Crop is Handled by the O. K. Exchange

The annual survey of the Riverside Press, published this week, fixes the number of carloads of citrus fruit to be shipped from the Ontario-Upland-Cucamonga section during the present season at 3,130. The Press estimates that 2,130 carloads of oranges will be sent forward to the eastern markets and 1,000 carloads of lemons. This amount of fruit should bring a return to the growers of the West End of approximately $6,000,000, it is said.

Most of this fruit is expected to be shipped from Upland, the majority of the West End citrus houses being grouped about the Santa Fe railroad here.

The Press for a number of years has conducted a careful survey of the citrus belt and the publication of its annual estimate is looked forward to with much interest by ranchers, packers and the public generally.

Harvest of the orange crop in the Upland section is now getting well under way and each week witnesses an increasing number of cars going forward. About 80 per cent of the fruit shipped from the West End is handled by the packing houses of the Ontario-Cucamonga or O. K. Exchange, whose main office is located in Upland. Harry B. Harlow is manager of the O. K.

COUNTY BANKERS AT SYCAMORES

J. Dabney Day of Los Angeles Heard in "Friendly Talk" —Special Music

Members of the San Bernardino County Bankers' association and their women guests, to the number of 127, enjoyed one of the most successful and pleasant meetings of their history last night when they assembled for dinner at The Sycamores.

The First National Bank of Cucamonga was host on this occasion and G. P. McCorkle, its cashier, was general chairman of the committee in charge.

J. Dabney Day, well-known Los Angeles banker, gave what he characterized as a "friendly talk," rather than an address. He touched on the various problems of the banker and declared the experience gained in a country bank to be invaluable. He foresaw a year of prosperity ahead.

A. C. Freeman, manager of the Hillcrest Rabbitry at Alta Loma, presented some interesting data concerning that industry.

M. Babcock of the National Bank of Commerce, New York City, spoke briefly in greeting and expressed his pleasure at being in Southern California.

Contributing to the musical program of the evening were Neill Northe, tenor, who was accompanied on the piano by Miss Barbara Wentworth; and Miss Aileen Skillman, violinist, accompanied by her mother, Mrs. A. D. Skillman. All the musicians were from Ontario.

E. M. Lash of Rialto, president of the bankers' association, presided as chairman of the evening.

Warrant Out For Upland Rancher

Because J. D. Howe, an Upland rancher, failed to appear before Judge George R. Holbrook, Ontario, to answer to a charge of speeding, following his arrest by Wm. H. Hammond of the Ontario traffic squad, a warrant for the rancher's arrest was yesterday turned over to the Upland police and bail set at $50.

Howe is said to have driven a motor car through Ontario's downtown section, where the speed limit is 15 miles an hour, at an alleged rate of 45 miles.

Upland Favored With 3.18 Inches Rain

Everybody Pleased With Downpour

After an almost continual rainfall for two nights and parts of two days, the clouds cleared away Saturday morning and water covered the earth wherever it was unable to find means of escape. The rain was one of the most copious and most soaking this part of the country has had for many a long day. When the observer looked at his gauge after the downpour had ceased he found that it had rained 3.18 inches. This leaves Upland with a seasonal credit of 10.76, whereas last season's is given at only 8.44. Other points in this vicinity are given as follows: San Bernardino 2.11, Ontario 1.64, Alta Loma 2.17, Camp Baldy 4.64, Colton 1.53.

In the canyons the rainfall was also heavy, Santa Ana canyon reporting 3.26 inches, Mill Creek canyon 2.73 inches, Oak Glen 3.50 inches for the storm.

Six inches of snow is reported at Lake Arrowhead, and Friday night the roads became so slippery as to be dangerous. The desert route to Big Bear valley was not impassable, though some difficulty was experienced by automobilists. Big Bear valley is reported to have had more than a foot of snow and some places the snow was piled up 18 inches deep. The snow attracted thousands of automobiles to that locality and people on vacation had the time of their lives. Some old-fashioned thunder and lightning was noticed in and about Upland, and the oft-repeated assertion that such things never occur in California was plainly discredited.

The weather thus far has been ideal. The rainfall is plentiful, snows on the mountains are deep, and water is assured in ample quantity the coming season.

DEVELOPMENT OF ELECTRICITY TOLD

W. W. Cushing Addresses Lions Club; W. W. Mather Speaks on Lincoln

Electricity was the subject yesterday of Prof. W. W. Cushing, head of the science department at Chaffey high school and junior college, when he appeared as speaker of the day before the Lions Club in luncheon session at The Sycamores.

From the discovery of electricity, Prof. Cushing briefly outlined its history down to the present, touching at some length upon its development in connection with the radio and speaking in particular of its latest achievement, television, through which it was this week possible for persons in New York to observe the movements of persons in London.

The speaker also told of recent discoveries along the line of alloys which bid fair to revolutionize airplane manufacture and gave some details concerning a new type of plane recently turned out in Germany.

Dr. Clarence E. Gregg, new Upland dentist, was intiiated into the Lions club yesterday and visitors included Ernest Stone, past president of the Upland 20-30 Club; John Nielsen of the Ontario Kiwanis club; Ray Flickinger, who recently purchased the Grahame service station here, and Archie D. Mitchel, Ontario Lion.

Prof. Wiley W. Mathers of the Chaffey faculty gave a brief talk on Abraham Lincoln in commemoration of his approaching birthday anniversary and a Valentine box in which all were remembered furnished a diversion.

Norman Lawson, club president, was in the chair and F. H. Jacobs, as program chairman, introduced the speakers.

Autos In Crash On Euclid Avenue

When Paul Bodenhamer of West Twenty-first street, driving south on Euclid avenue this morning, stopped near Eighth street to give a lift to some Chaffey high school girls, he was made the victim of a rear-end collision.

A heavy sedan, driven by Arnold Johnson, 623 North Sweetzer street, Los Angeles, crashed into Bodenhamer's lighter machine and tore off a rear wheel. The Los Angeles man's car suffered even greater damage and was removed to a Euclid avenue garage.

The accident was investigated by Traffic Officer C. S. Lehman. No one was hurt.

Henry T. Wingate Dies

Henry T. Wingate passed away Sunday at the General Hospital in Los Angeles. Mr. Wingate was sixty-five years of age. He had resided in Redondo six years and was connected with the Edison apartments on North Gertruda avenue. The past two years he had lived in Upland. Mr. Wingate was a member of the Odd Fellows Lodge No. 168 of Bohaam, Texas. The funeral services were held Wednesday at 2:30 o'clock at Grace Chapel, Inglewood Cemetery. Cremation will follow. The Niland Mortuary in Redondo had charge of the funeral.

Some Money, That

Sixty-five million dollars is set by the Los Angeles county board of supervisors as the monetary limit for time deposit of county funds within local banks.

NEAR EAST WORK TOLD ROTARIANS

Denies That Turk is "Unspeakable"—Declares Anxious For

Dr. Cass Reid of the International College of Smyrna appeared as the speaker of the day before the Upland Rotary club Tuesday at its weekly luncheon at The Sycamores, t[illegible] of the activities of the [illegible] and of Near East [illegible]erally.

The Rotarians [illegible]ly interested in li[illegible] of the activities of [illegible] men, Upland boy, [illegible] cellent work in th[illegible] the time of the blo[illegible] between Greeks an[illegible]

Dr. Reid denied the popular belief that the Turk is "unspeakable," and declared the modern citizen of Turkey anxious for education and enlightenment along many lines.

The International College, according to the speaker, is largely supported by American money, but a large percentage of the pupils attending defray at least a part of their expenses, which not only helps out on the financial end, but allows them to retain their self-respect.

Prof. Charles A. Perrin of Chaffey, a former schoolmate of Dr. Reid at Pomona College, served as program chairman and introduced the speaker. Charles V. Barr, club president, was in charge of the meeting.

Judgment Against Former Uplander

Through the activities of the collection department of the Upland Business Men's association, of which H. C. Naylor is manager, judgment was this week secured by the department against Earl Naftel, former resident of West Tenth street, in the amount of $393. The case was heard in Judge George R. Holbrook's court in Ontario.

Naftel was well known here, but moved away some years ago and is said to have left a trail of unpaid bills behind him. He was finally located in Los Angeles and the court judgment followed.

Pedestrian Runs Across Cops

"Your lights are out," said a pedestrian to a passing driver late last night. And sure enough, they were passing through one of the city's thoroguhfares without a light, rear or front. They stopped and asked, "Do you live here?" "Sure, I do," was the reply. Then two cops with all the insignia of authority stood before him. There was something "on" and they were after a catch with the car darkened, that's all. All the same the pedestrian was commended, for he was helping to protect the people who are so much endangered by drivers at night without lights on their cars.

War on Magpies

Up in Nevada war against magpies, the feathered killer of the desert regions, is being waged by Nevada sportsmen and farmers. Poisoned meat is nailed to trees and fence posts and has proved effective in reducing flocks of the pests. Magpies are claimed by farmers to k[illegible] game birds, eat their eggs and raid flocks of young poultry, besides attacking lambs, colts a[illegible] other live stock. In some sec[illegible] the birds literally swarm a[illegible] have become a serious pest.

CULVER EXHORTS HIS HEARERS TO REAL ACTIVITY

Former Realty Head Predicts Greatest Influx of Easterners

"LINDY" AN INSPIRATION

Five Hundred Attend Annual States Banquet of Ontario Chamber of Com.

"Shiney trouser seats and making money are not even on speaking terms!"

That was one of the outstanding remarks of Harry H. Culver of Culver City, past president of the California Real Estate association, last night in addressing more than 500 people assembled at the Chaffey cafeteria for the annual "banquet of states" of the Ontario Chamber of Commerce, on "Community Building." The event was attended by a number of representative Uplanders.

"Business is just exactly what you make [illegible]" [illegible]ared Mr. Culver, "If you are [illegible]ring from inactive business [illegible]re is just one [illegible] and you can [illegible]ing the nearest [illegible] the wonderful [illegible] Col. Charles A. [illegible]peaker pictured [illegible]ration to every [illegible] definite job and [illegible] it. He likened [illegible]eat flying field [illegible] to be a sep[illegible]h an individual [illegible] start. Domin[illegible] held an essen[illegible] and proclaimed [illegible]ile easy of at[illegible]

[illegible]ressed satisfaction at having found on a recent eastern trip that California is everywhere being made the butt for good natured ridicule at the hands of easterners, who hold the Golden State to be something of a sideshow, which nevertheless all are coming to see.

The speaker predicted the greatest influx in history to be imminent and assured his hearers that these newcomers are going to settle in the communities who work hardest to get them.

Mr. Culver pictured two kinds of men, those who seek responsibilities and those who sidestep them. Responsibilities, he asserted, are not handicaps, but stepping stones to success. He urged the community to develop "pinch-hitters" and declared that the Americans like men and women who can step forward and do the impossible.

"Sing, smile and fight," exhorted the speaker in closing, "and help to shape the destinies of one of the greatest states of the Union, California."

Harry I. deBerard, president of the Ontario chamber, presided as chairman of the evening and introduced the speaker. Impromptu programs were presented by groups of former residents of various states and a musical program was contributed to by Miss Isobel Matthews, harpist; Mrs. Carolyn Schoenthal, soprano; and Victor Colin, accordionist. Community singing was directed by S. Earle Blakeslee and Curtis Williams.

The banner for the state or county having the greatest attendance of former residents went to Canada with 130. Iowa came second.

MEAN BURGLARS DAMAGE RADIO

Enter Y. M. C. A. Through Attic Window and Trap Door and Cause Havoc

Gaining entrance to the Upland Y. M. C. A. building on Third avenue through an attic window and then dropping down through a trap door in the ceiling, burglars Sunday night made away with a telegraph key and sounder, and five radio batteries and damaged a 3-tube radio set and a step-down transformer.

The work is believed to be that of boys who were probably familiar with the building. The police are conducting an investigation. The smashing of the radio appears to be spite work.

Lewis Fenner of Pomona visited Upland and Ontario friends on Wednesday.

Seeks Police Aid In Marriage Plan

"I want you to make them marry by the court and by the church and report her."

So ended an effusion written in pencil which M. Vasquez today handed to Chief of Police J. F. Sawyer in seeking police aid in locating his runaway daughter, Guadalupe Vosquez, who, according to the parent, is 14 years old, but who is said by others to be 18.

"Lupe" is alleged to have departed this morning with E. Marquez, who is described as being a cousin of Harold Marquez.

"I don't like the boy because he likes to play cards," states Vasquez' communication. "He is a bad boy."

Despite his badness, the father seems perfectly willing that the youth and his daughter be well and firmly married. The father asserts that the couple left the girl's home here this morning, but it is not known what direction they took.

POULTRY DEALER SUED FOR $80,000

Ontario Man Defendant In Damage Suit Following Motor Crash

Paul Walter, well-known wholesale poultry and rabbit dealer of Ontario was this week made defendant in a damage suit filed against him in the Los Angeles superior courts for the collection of $80,000, it is reported

The suit is the result of an accident in which a truck belonging to Walter and driven by Jack Aspell of Ontario figured in a collision near Spadra on January 20, last, with a car driven by George Zittel. Zittel sustained a fractured skull and three women who were passengers in his car received broken legs in the accident, it is said.

Walter is reported to carry some liability insurance on his motor cars.

Dr. Rightman Opens Chiropractic Office

Dr. N. Rightman, chiropractor, has opened offices in Ontario at 111 North Euclid avenue, and he is rapidly becoming acquainted with persons in the Upland and Ontario district, it is reported. Dr. Rightman is a Palmer school graduate and has had years of experience practicing his profession in Los Angeles.

SAYS HICKMAN IS SANE SENTENCE TOMORROW

The verdict of the jury finding Hickman sane was announced in late editions of Los Angeles papers last night and news boys did a big business in shouting "Extra" at the top of their voice. They sold out in a short time. The verdict of the jury, that the murderer is sane, seems to carry conviction on the main charge. Under the California law the sentence may be for life imprisonment, or for capital punishment. The judge will pass sentence tomorrow, it is announced.

Child's Finger Removed

Wesley Henzie, 5-year-old son of Mr. and Mrs. W. C. Henzie, 120 Princeton street, Ontario, whose index finger on the right hand was crushed in an electric clothes wringer at his home Monday morning, was returned to the San Antonio Community hospital here Wednesday, when it was necessary to remove the digit. Dr. Stephen A. Craig, the attending surgeon, had hoped to save the finger, but all efforts proved fruitless.

Safe From Frost

Claremont Courier: It is the general impression that the end of January marks the passing of frost danger to citrus growers. And yet, according to records of George N. Hamilton, frost was once reported as late as March 11, and there is a report that once in the seventies there was a freeze on February 14. On January 19, 1922, the thermometer went down as low as 22. But generally speaking, it is considered safe to bank the smudgepots at the end of January.

UPLAND TROOP 3 WINS FIRST IN SCOUT EXHIBIT

Paul Schowalter Scoutmaster of Winning Organization; Miniature Camp

JUDGES HAVE HARD JOB

Ontario Troop 5 Takes Second; Ontario No. 1 is Third; Fontana Mentioned

Upland Troon No. 3, of which Paul Scnowalter is scoutmaster, captured the first award cup for the best exhibit at the annual merit badge exhibit of the Boy Scouts of America, Chaffey district, which opened yesterday at the Ontario American Legion Hall, it was announced today, following the work of the judges last night. Assistant scoutmasters of this troop are Floyd Atwood and Wilbur TeSelle.

The exhibit which won the first award depicts a miniature overnight camp and is a good exhibit of the skill of the troop members in masonry.

Ontario Troop No. 5, with an attractive display of forestry and botany, captured the second award. The fact that this troop has for many weeks been without any adult scoutmaster, makes its accomplishment the more noteworthy. In charge of the exhibit was Jack McCarter, who was assisted by Howard Goddard, Jr. The prize was a kodak and memory album.

Third prize went to Ontario Troop No. 1, of which Dr. W. J. Hutchinson is scoutmaster and Robert Ohly assistant. Bird study and bird houses feature the exhibit. A bugle was the third prize.

Ontario Troop No. 9, William Roth, scoutmaster; Upland Troop No. 1, Norval Jordan, scoutmaster, and E. A. Boyes, assistant; and Fontana Troop No. 1, Clyde Patton, scoutmaster, received honorable mention.

Judges were E. L. Curtis, associate regional scout executive for the states of California, Arizona and Nevada; G. Turner, scout commissioner of Redlands, and William Kern of the Redlands Scout organization. The judges found the task of picking the winners an extremely difficult matter.

Awards are to be made tonight to the troops which sold the greatest number of tickets for the exhibit, which is being sponsored by the Ontario Kiwanis Club.

LEAHY VARIETY STORE IS SOLD

I. Littenberg, New Owner, Will Conduct Closing-Out Sale Saturday

Purchase of the R. N. Leahy variety store, 271 Second avenue, by I. Littenberg, and plans for a sweeping seven-day closing out sale to start tomorrow morning at 9 o'clock, were announced today.

At the close of the sale, the store room will be remodeled, new fixtures will be installed and complete line of variety store stock will be added, Mr. Littenberg said. The new owner is an experienced merchant, having been in business in and near Los Angeles for several years.

Mr. Littenberg and his associates are making preparations to conduct one of the largest stores of its kind in the Orange Belt district. The store was purchased from the Los Angeles wholesale board of trade.

Mr. Leahy plans to remain in Upland.

SAME TYPE FOR NEWS AND THE SUN

Publishers of the San Bernardino Sun are to be congratulated on the selection of type faces for the new equipment it is installing. The type is the same as that adopted by the News publishers when they took charge recently. It was designed for the New York Times after scientific study had been given the effect of various styles now in use. It is undoubtedly the most up to date and best suited for newspaper readers of anything of the kind manufactured. The typography of the Upland News has been frequently commented upon, and we are pleased to note that the Sun will be printed in the same style of type.

The Upland News.

170 Second Avenue
Established In 1894
Published Every Friday at Upland, California, by
J. B. Hungerford & Son

John Hungerford, Jr., Managing Editor

Subscription Rate $2 Per Year
Entered at the Upland, California, postoffice as second class mail matter.

Copious rains along the entire Pacific coast have put new hope in the hearts of the people. Good crops, satisfied people and capitalists willing to invest their money will make a lot of difference as the presidential year grows old.

Virginia Democrats cannot swallow Al Smith's wetness without evident gulping. They do not want the negroes to have booze and seem to be positive in their opposition to the wet program. But in time they will get it down.

A hot time is predicted at the Democratic national convention at Houston. Nothing rare for the mercury to rise to 120 in the shade and of course there will be a hot time. Incidentally, there may be exceeding warmth in the convention hall if friction between Smith and McAdoo develops as expected.

Ohio politicians are having a hard time to keep the state in line for its favorite son, Senator Willis. The Hoover band wagon seems so inviting that the majority can't keep away. There is room for all and new converts are welcome. It's resolved into a grand rush for the Quaker boy from Iowa and California.

That man Heflin is a blow and a braggart. Once he jumped out of a street car in Washington and kicked the black motorman, then he threatened to punch the first cop that dared molest a United States senator. Now he shakes his fist toward Rome and dares the pontiff to meet him half way. Alabama must be proud of Tom Heflin.

Young Teddy Roosevelt can't help it, he was built that way. We can't imagine a son of Theodore Roosevelt mincing words or refraining from calling a spade a spade. He is landing on Al. Smith with rabbit punches that would annoy the best of men. And thin-skinned people are shocked at young Teddy's audacity. He ought to soft pedal we suppose when it comes to denouncing enthroned evil. He is not that kind of a man.

The newspapers have overworked that Hickman business. There was a time when it was real news, but readers are sick and tired of it and turn from the loathesome name when they see it in print. And the affair has not been confined to the press of this section of the country, the same is true in all parts. So hard pressed have the newspapers been for copy that they have debased the minds of the morbid people who feasted on crime and crave for more.

Big Bill Thompson is able to sleep o' nights now. He is assured that King George has no notion of destroying Chicago from the lake front and believes that the fellows he tried to fool at the last election have not yet discovered the real meaning of his ruse. Criminals have about as much liberty as they ever had in that wicked city and there is no apparent hope of reform. Big Bill is the biggest humbug in the greatest republic on earth.

McAdoo takes a shot at Al. Smith in the declaration that with a wet in the white house the VIII. amendment would become a dead letter. He has also pointed out that enforcement would not be possible under a president opposed to the law. Then the New York governor comes back with the assertion that McAdoo does not know his constitution. As the latter is known to be a constitutional lawyer his reply will be more than interesting.

One condition was prescribed when the national committee decided to hold the Republican convention in Kansas City was that 9000 hotel rooms should be provided. Now that the rooms are not being reported, threats are made to reconsider and hold the convention elsewhere. That's all a joke. Kansas City never fails to deliver the goods, and it will make good its promises twice over. The convention will be held in Kansas City as arranged and there will be plenty of room to accommodate all comers.

Investigation of the crookedness of oil operators and tainted politicians at Washington has shocked the sensibilities of an unsuspecting people. After all, we must confess to admiration for the venerable John D. He has reached the age of ninety without a taint, and will surely end the journey with a clean record. Most of the oil magnates who followed have proceeded to make fortunes without regard to the rights or wrongs involved. John D virtues are of the old kind.

Gradually Uncle Hiram, Borah, Norris, and others are coming in off the reservation and will all soon be good Indians. That Hoover landslide is touching the heart of all the recalcitrants.

The open shop has prevailed at Los Angeles for 21 years and industries attribute most of their prosperity to the freedom with which workmen are permitted to work regardless of artificial and unwarranted interference. Labor unions which at one time did much good for their members have their frenzied leaders to thank for the open shop that followed the outrages that brought about their exclusion.

There is nothing new in the new uprising in India against movements made by the British government to repress the retroactive outbreaks of noted Hindoo leaders. There is an irrepressible conflict between the mind and culture of the orientals and the occidentals. Were it not for the sway of British government over that portion of Asia civilization would be back where Clive and Warren Hastings found it in the eighteenth century. The outcroppings of modernism found in India today come from the background laid by the British government.

Proceedings of the bankers' convention are much like the proceedings of ordinary organizations. For bankers are as much interested in the prosperity and progress of interests of the laymen as in their own business. They have large interests to conserve and this can be best accomplished by cooperation with persons interested in business operations. Brightest of prospects for business during the coming year were dwelt upon by the bankers of this district in their convention at Cucamonga a few days ago.

In the census taken at Riverside of the native states of its adopted sons and daughters Illinois came first, New York second, and Ohio third. This leads the Hemet News to wonder what has become of the notion that California towns are made up largely of horseshoe pitchers from Iowa. The charge that Long Beach is an Iowa port and is made up of exiles from Des Moines, Sioux City, Ottumwa, and Ames may be only a joke after all. But there's no denying the fact that there are a good many people hereabouts from the place where the tall corn grows.

Col. Stimson is on his way to the Philippines to take his position as governor general. He has a big job on his hands in taking up the work of General Leonard Wood, the greatest administrator this country ever has had in the Philippines. But he's somewhat of the Wood type and will show the little brown brothers that Uncle Sam is their best friend and such a thing as the home government they demand is out of the question. Stimson's work in Nicaragua was not conclusive, but it stiffened the spine of wavering senators and peace will be yet reached.

Tallyrand once said that the greatest woman in France was the one who raised the largest family of children. That was in a time that Napolean needed men for the slaughter he was spreading over Europe. Neither man nor woman meant anything to him any further than to supply man power for the armies. But we are somewhat struck with the recent utterance of Al Smith, who says that the place for woman is the home. For his declaration carries the implication that he believes that woman's place does not extend beyond the home. The governor is about 75 years behind the times. The American people have passed on that question and the circle has been extended beyond the home.

LET'S PROTECT 'EM

The movement toward reforestation and the preservation of natural beauty seems to have gotten under way all right. Organizations are busy promoting activity along that line, and we have nothing but commendation to offer. But the movement is not inclusive enough, it ought to be more comprehensive.

The time has arrived when California must take a pronounced step for the preservation of its native flowers and protection of bird life. Native trees are fewer than they would have been had conservation started years ago. The number of species is narrowing down to the pitiable few that escaped the eye of commercialism. Doubtless because they had but little commercial value that could be recognized. Trees are few because of wanton destruction and inexcusable absence of protection.

The national government has done valuable work in protecting the forests, but the state has been backward in supplementing the laws passed by congress. There are trees and shrubs not included in the purview of the national law that should receive attention from the state legislature.

But there is more than that to call for public attention. Bird life is lamentably scant in this section of the state. Where there is so much sunshine and foliage and blossoms, so many haunts that birds might delight to inhabit, there ought to be the song of birds from every grove; and every landscape and mountain niche ought to send forth the cheer of singing birds. And this would be the case if bird life got the protection it ought to receive.

Native flowers are gradually disappearing and it will not be long before nothing but petted and cultivated flowers will adorn the home and ornamental grounds. We are pleased to see a movement start in Pomona College for the organization of a botany club which has for its object the preservation of native flowers and their better care. There cannot be too many of these organizations.

Next get the candidates for legislative places interested in conservation along these lines and laws will come about to accomplish these ends.

DARROW ON CRIME

Clarence Darrow knows something about the criminal classes. He has had a good deal to do with them and his success in saving so many from well deserved punishment is known everywhere. He has studied the peculiarities of criminals and drawn some conclusions as to the cause of crime. He has had to do with the defense of criminals and used his rare talents more to secure their liberty than to vindicate justice. His conclusions therefore cannot be accepted as unbiased. Even while philosophizing in his retirement he is no more than a criminal lawyer pleading his case.

However, it is interesting to note what he says. Crime, he asserts, becomes a profession with many. In the first place, he blames society for the existence of crime. How and why society is responsible for an individual entering the criminal classes he does not point out. His charge against "society" is as old as society itself. It is based on the assumption that organized human government is responsible not only for the maintenance of its people but for their morals as well. Darrow loses sight of the responsibility of the individual and places on the state, or what he calls society, the duty of caring for the material and immaterial wants of the people. But it is to be noticed that neither he nor any of his kind has ever gone into details to show how organized government can prevent crime.

There is something, however, in what he says about the criminal classes. Persons become criminals when they lack employment. Very rarely do we see a self-supporting, prosperous individual turn criminal. He becomes a criminal when he gets hard up and discovers a way to make an easy living. Of course this does not apply to criminals of a certain class. There are crimes that have no relation to conditions of life. Excessive indulgence in passions, pride and ambition lead both sexes into criminal careers.

Darrow says that 75 per cent of children have neither mental equipment nor the interest necessary to a high school education. And he thinks that most of the money spent on attempts to give high school education should be used in teaching trades or developing skill in the manual arts. Really, why should parents make the sacrifice to educate dullard children or attempt to refine qualities admittedly absent?

In the examination the defense has presented in the Hickman trial some interesting facts were brought out. For generations back the ancestry of the boy murderer have been tainted. Out-croppings of insanity, epilepsy, feeble-mindedness and a general tendency to criminality are found to exist. The young criminal himself in his school career once evinced an ambition to become an educated man, but nature had not given him the sturdy qualities that make for manhood and usefulness so he abandoned the effort and became a criminal. Darrow holds that society is responsible. Normal thinkers believe that the fellow did not have the stern qualities to raise him from his lowly position to a higher plane. For lowliness, poverty and the handicap of humble parentage will not hold back a boy who is made of the proper material. The world is waiting for worth of manhood and womanhood to fill places of trust and honor. But in order to be able to respond to the call the beginner must have a sound body and mind and the aim must be direct to the higher goal.

We believe that it is difficult to get away from the taints of heridity. And it is only when a sport breaks out from the diseased stem that an individual with tainted inheritance attains a place among the permanently successful in organized life.

Other Editors' Ideas:

IT MAKES US BLUSH

Riverside Press: A recent change of ownership in the Upland News has brought some fine additions to the Southern California newspaper field. The newcomers are J. B. Hungerford and son John, who for a generation made the Carroll, Iowa, Herald, one of the conspicuous newspapers of that state. The senior Hungerford is an editor of the old school, clean, high-minded, capable. The son has already won his spurs. He is a world-traveler and has the newspaper instinct. Upon him will fall the principal work in the new field. Already the Upland News shows an improved effect of their guiding hands. They are cordially welcome to this beautiful Southland.

GETTING IN LINE

Colton Courier: Taking the initiative in the movement of "Hoover for President," the little town of Banning, in Riverside county, has started the ball rolling by calling a meeting of Republicans at a dinner on Friday evening. California as a whole seems a little slow in greasing up its joints, which have lain dormant since the Coolidge campaign four years ago, but now that Banning, where the early fruit trees give a sign of lateness of season, has led the Riverside call to action, it is probable that Colton or some other Republican rendezvous in this county will step right out with a declaration that California's favorite son is the best fitted man in the United States to lead this nation in the footsteps of the Coolidge regime outside of the Silent Calvin himself.

BIG BUILDING PROGRAM

Huntington Beach News: West Orange county is assured of a great building program for 1928. Westminster and Midway City are now undergoing great home building activity. To the north, Buena Park is booming along at a merry clip in both home building and business enterprises. The announcement of the C. A. Smith interests that immediate action will be taken in the testing of the Cypress field for oil assures that section of development in the late 1928 months. Los Alamitos is just waiting for the overflow of residents from Long Beach to strike them. Stanton has several business projects in the planning that will mean building activity, and it now has two or three very healthy subdivisions.

ABOUT CRIME NEWS

San Bernardino Sun: That newspapers will omit the publication of crime news, there is no possibility. Crime news should not be omitted. It is the function of the newspapers to print that which happens that can, with decency, be printed. A newspaper must reflect the true condition of life and its happenings. And a crime like that of the Hickman case cannot be minimized. This particular crime staggered the human imagination. But much that has been printed regarding this case has been blah. This is particularly so since the arrest and confession.

Editor Injured

Orange News—Colliding with a Weber baking truck on the state highway near the Orange county hospital, Herman A. Reuter, city editor of the Fullerton Tribune, was painfully injured shortly before 7 o'clock this morning. Reuter was proceeding to work and the truck was approaching from the opposite direction when the collision occurred. He received a severe slash across both eyes from flying windshield glass. He was carried to the county hospital for treatment. It was announced that he was also suffering from shock and weakened from the loss of blood.

More Tree Planting

La Mesa Scout—Several thousand more Coulter pines from the state experimental nursery in Devil's canyon, near San Bernardino, will be available for free distribution to San Diego county residents at the Federal building, San Diego, Feb. 11.

AMERICAN LEGION NOTES

California headquarters of the American Legion has just received the handsome silver trophy given by the late Frederic W. Galbraith, Jr., at the time of his death national commander of the Legion, to the state which recorded the greatest "man-miles" in attendance at the national convention of the organization. The cup is a perpetual trophy and goes each year to the state department with the greatest "man-miles" for the convention of that year. For the Paris, France, convention last fall, California chalked up 7,700,000 "man-miles" in the attendance of her 1136 delegates and visitors to the big meeting abroad. In 1923 California also won the trophy.

"No general pension has been asked or considered necessary by the American Legion," declares State Commander Phil Dodson of South Pasadena, in answer to queries coming into the state headquarters of the Legion here.

A move has been made by certain members of Congress to seek a general pension act on behalf of the veterans of the World War. Commander Dodson has issued the following statement as to the destiny and purpose of the American Legion:

"The Legion believes that its paramount duty is to alleviate the sufferings of those who gave their all for their country and to smooth out the rough, rugged road of the children of those who gave their lives in its behalf. The aims of the Legion have received the commendation of the American people. The unselfish devotion of the Legion to community interests has firmly established the organization as a very definite, worth-while asset in every locality. The American Legion asks little and is willing to give much, that it may be a substantial stone in the foundation structure of modern society.

California headquarters of the American Legion has indorsed the move for a grand reunion this year of the Blue and Gray veterans of the Civil war, as proposed to National Commander Edward E. Spafford of the Legion by C. T. H. Posey of the Confe Home at Austin, Texas.

DANCING
Arkansas Travelers
Playing at
MOOSE HALL
Every Saturday Night
POMONA
West Second Street

DANCING
Hall's School of Dancing
244½ South Garey
Pomona
Phone 1490
Residence phone 2892
Dancing Classes Mond and Friday, 8 P. M.
Eight Lessons $3.50
Four 1-Hour Private Lessons, $5.00
Dancing Wednesday a Saturday Nights
Keiser's Orchestra

Attention Folks
Let the ACME CLEANERS and DYERS
Take Care of Your Cleaning Needs
Our Service is the Best
Cleaners of Everything—What Have You?
We Do Our Own Dyeing
Call For and Deliver
Give Special Attention to all Ladies' Work
The Acme DRY CLEANERS
228 Second Avenue Phone 152

OWN YOUR OWN HOME!
This Association will lend you money with which to build or buy and you can pay it back in small monthly payments, with reasonable interest.
MAGNOLIA MUTUAL BUILDING AND LOAN ASSOCIATION
D. E. Palmer, Secretary 272 9th St., Upland

HOTEL ONTARIO
Announces Dining Room Hours for Meals as follows: Breakfast 6:30 to 11:30, Luncheon 11:30 to 2, Dinner 5:30 to 8 p. m. We Serve Club Combination Breakfasts from 30c to 65c; Noonday Luncheon 50c, Club Dinner 75c—Sunday Chicken Dinner 12 to 8 p. m. $1.00—a la Carte service during all meal hours at moderate prices.
GOOD FOOD—HOME COOKING—INSPECTION INVITED
Ontario, Calif., Avenue A at Lemon Avenue

Meat Specials
For Saturday Only
Woodward-Bennett Products

DIAMOND BRAND BACON
Whole and Half Slabs
PER POUND 32c
DIAMOND BRAND HAMS
PER POUND 28c
SMOKED BONELESS BUTTS
PER POUND 35c
Try Woodward-Bennett's Famous SAUSAGE
Olson's Market
281 Second Avenue

Tomorrow Is The Last Day
of Our Semi-Annual Clearance Sale Shoe
We thank the people of this community for the hearty response they have shown in this opportunity of buying Quality Shoes at these attractive prices. You will appreciate it more in the months to come, especially since all Shoes are increasing in price.
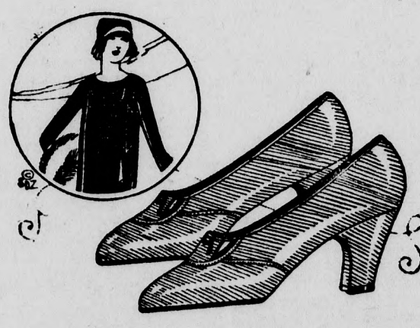
EVERY PAIR OF BROWNBILT AND BUSTER BROWN SHOES ARE INCLUDED IN THIS SALE—EVEN THE FAMOUS FLEXIBLE-RIGID ARCH SHOES FOR WOMEN. Every one who has worn a pair of these shoes knows their true value in increased comfort and service as well as good style.
BUSTER BROWN SHOES FOR CHILDREN ARE NATIONALLY KNOWN FOR THEIR EXCEPTIONAL FITTING QUALITIES AS WELL AS FOR THEIR ABILITY TO STAND HARD SERVICE.

CHILDREN'S SHOES, A PAIR NOW FROM
79c and up
MEN!
Don't think you are neglected, for we have some very Attractive Values for you, too—and you know Brownbilt Shoes for Men are Equal to the Best!

WORK SHOES
TRY A PAIR OF BROWN'S BLUE RIBBON SERVICE SHOES IF YOU WANT COMFORT AND LONG WEAR!
Buy tomorrow for several months to come
Sale Closes at 9 P. M. Saturday, Feb. 11
GOODBAN'S BROWNBILT SHOE STORE
241 Second Avenue Upland, Calif.

At the Churches

UPLAND PRESBYTERIAN CHURCH
R. C. Stone, Pastor

Rev. W. I. Doole is to speak at the Upland Presbyterian church Sabbath morning. Mr. Doole is well known in this congregation and always welcome to the pulpit. Service at 11:00 o'clock.

The pastor is to speak at the evening service at 7:30. The text is "And, be Ye Not Weary in Well-doing."

The Sabbath School meets at 9:45 A. M.

C. E. meet in the evening at 6:30.

Prayer meeting Wednesday evening at 7:30. The subject this week will be, "What Does Christ Want With Me?"

The Methodist Church and this church will unite in Cottage prayer meetings for five evenings, February 16, 17, 21, 23 and 24. Announcements will be made Sabbath morning concerning the first meetings, place and leader.

The last class for the School of Religious Education will be held in the Presbyterian church Tuesday evening of this week at 7:15. A good assembly is assured at 7:10. Visitors will be welcomed.

BETHANY UNION
San Antonio Heights

The worship Sunday afternoon is to be in charge of the Rev. Joshua Bacon of Upland.

Junior Christian Endeavor meets at 9:30 a. m.

Sunday school at 2:45 p. m.

Church worship at 4 o'clock.

Senior - Intermediate Christian Endeavor at 7:15 p. m.

FIRST CHURCH OF CHRIST, SCIENTIST
E. Corner Euclid Ave. and G. Street, Ontario, Calif.

Sunday School at 9:30 A. M.

Lesson sermon at 11 o'clock. Subject, Soul.

Wednesday evening testimony service at 8 o'clock.

Reading Rooms, 141 North Euclid avenue, corner B street, Room 9. Open daily to the public except Sundays and holidays, from 12 noon to 5 P. M. Authorized literature on Christian Science may be read, purchased or borrowed there.

BRETHREN IN CHRIST CHURCH
The Church with a Junior College
3rd Ave. at F St.

Our Sunday school opens at 9:30 with song service. All those who are not there at 9:45 are tardy. We are seeking to eliminate all tardies, will you help us?

Preaching by the minister in charge at 11:00 on "By one Spirit are we all baptized into one body." 1 Cor. 12:13.

Juniors and Intermediates meet at 6:30.

Young People League meet at 6:30.

Sunday School Teachers meeting 6:30.

Elder J. R. Stickley will deliver the message at 8:00.

Chino meeting at 2:00. You are all welcome. We have an early prayer hour at our church in the prayer room, 6:30 A. M.

FIRST MENNONITE
Lester Hostetler, Minister

Sunday School at 9:30 A. M.

Morning Worship at 10:30 A. M. Sermon: "The Optimism of Jesus."

Christian Endeavor Societies meet at 6:30 P. M.

Evening worship at 7:30. The pastor will give an address on "John, the Man of Temper." This is the second on a series of addresses on the friends of Jesus.

The Men's Chorus will sing.

Evangelistic meetings: Beginning Thursday evening a one-week series of evangelistic meetings will be conducted by the pastor. Meetings begin every evening at 7:30 . Everybody welcome.

CHRISTIAN SCIENCE LECTURE RADIOCAST

Residents of Upland may hear an authorized lecture on Christian Science on Friday, Feb. 24, at 12:10 noon, when the Christian Science lecture of Mrs. Nelvia E. Ritchie, C. S., of Sewickley, Pennsylvania, is to be broadcast over Radio Station KFI (640 kc.) from Philharmonic auditorium, Los Angeles, for Christian Science churches in Los Angeles. Mrs. Ritchie is a member of the Board of Lectureship of The Mother Church, The First Church of Christ, Scientist, in Boston, Mass.

Botanical Society

A botanical society is being organized for people of our region interested in wild flowers and botany. The purpose will be to have talks, field-trips, meetings to examine interesting specimens, etc. All interested are invited. The first meeting will be Friday, Feb. 10, at 7:30 p. m., in Room 207, Riverside Junior College, which is on Emma street, near Magnolia avenue, Riverside. Anyone seeking further information can call me at Claremont 4777.

P. A. MUNZ.

SUSTAIN PROTEST IN PROPOSAL TO WIDEN A STREET

Realty Owners Hold Boulevard Link Adequate To Needs of Average Motorist

SAY BUSSES DETRIMENT

Mrs. Gholson Proclaims Ontario Court Decision To Have Been Grossly Unjust

Proposed improvement of A street between San Antonio and Mountain avenues, Ontario, at a cost of $53,000, was tabled by the Ontario city council at their regular meeting this week, when a protest signed by a large majority of the property owners in the district to be assessed was sustained. The protestants held the present pavement adequate to their needs and to those of the average motorist and that in widening and resurfacing the roadway they would merely be making a present to bus and truck concerns which pay nothing toward its maintainance and whose vehicles they hold to be a detriment to their property. San Bernardino county had agreed to pay 24 per cent of the cost, it was stated. The street forms a link in the Valley boulevard.

Holding forth before the council for a solid hour, Mrs. Bertha Dee Gholson demanded that the body order removed from her property a lien which was there placed after judgment was recently rendered against her and in favor of the city for the collection of license fees in the amount of $44. Mrs. Gholson conducts a small apartment house and until recently conducted a tailoring agency. She declared that it was up to the council to pay the $44 judgment, since it was rendered through their error, in her opinion.

Mrs. Gholson warmly proclaimed the injustice of the judgment, asserting that she had been charged a double fee, and declaring that Judge George R. Holbrook, before who mher suit was heard, had refused to permit her to explain the situation. She cited many alleged instances in which other persons engaged in similar businesses pay less license or none at all. The matter was finally referred to the license committee, numbering Councilmen N. E. Trautman and R. D. Newton, for an investigation.

Pointing out that R. R. Delhauer one of the residents of the street, had had $1000 worth of fancy pigeons stolen from his lofts and that many other residents had suffered heavy loss at the hands of poultry thieves, L. L. Williams appealed to the council for the installation of street lights on Acacia street, now dark between Euclid and Sultana avenues. The matter was referred to the lighting committee.

A petition from residents of Rosewood Court asking proceedings for the installation of an ornamental electrolier system was also referred to the lighting committee that they may consider to what extent the city is justified in incurring additional expense for electric current for that class of illumination.

Contract for the laying of 150 feet of sidewalk on West State street was awarded James Castle, whose bid of $120.28 was the lowest received.

FINE FOR MAN WHO HID GIN IN HIS OVEN

Mexican Arrested West Of Upland Changes Plea To Guilty

Jesus Molino, who "ditched" a gallon demijohn of brandy in the oven of a lighted stove when officers swooped down on his home nearly two weeks ago, was Tuesday committed to the county jail for a term of 25 days following his plea of guilty to a charge of illegal liquor possession when he appeared in Judge George R. Crane's court.

Ten minutes after Chief of Police J. F. Sawyer had started to San Bernardino with the man, however, relatives dashed to the police station with the $25 necessary to secure the man's freedom. Judge Crane thereupon signed a release and sent them following to the county seat.

Directly following his arrest, Molino entered a plea of not guilty, but when the case came up for trial, he reversed his plea. He resides with his wife and child at a camp near the rock crusher to the west of the city.

When the raiding party, led by Deputy Sheriff J. A. Larson, finally opened the oven in their search of the house, the demijohn is declared to have been on the point of blowing up.

Molino is declared to have been ill and unable to work for more than a year.

CLOSING OUT!

Entire Stock and Fixtures

R. N. LEAHY VARIETY STORE
271 Second Avenue, Upland, Calif.
IN NELSON'S BAKERY

Sale Starts Sat., Feb. 11, at 9 a. m.

We bought this stock from the Los Angeles Wholesale Board of Trade at

40c on the Dollar!

Everything Must Be Sold in 7 Days

HERE IS YOUR CHANCE TO BUY KITCHEN UTENSILS, ALUMINUM WARE, ENAMEL WARE, TIN WARE, CUTLERY, TOYS, NOTIONS, DRY GOODS, STATIONERY, SMALL HARDWARE, CROCKERY, GLASS WARE, AND ELECTRIC SUPPLIES AT PRICES NEVER OFFERED HERE BEFORE.

STOCK AND FIXTURES MUST GO IN A FEW DAYS. COME EARLY TO SELECT THE BEST OF OUR STOCK. THIS WILL LAST ONLY A FEW DAYS.

--TAKE NOTICE OF PRICES OFFERED--

15c Dinner Plates Sale Price, each **3c**

50c Large White Platters Sale Price, each **15c**

$1.00 Hommer Laugher Decorated Platters. Sale Price Each **49c**

$1.25 Hand-Painted Sugar and Creamers—Sale Price Set **69c**

75c Aluminum Ware of All Kinds Sale Price, each **39c**

$1.00 Aluminum Ware, each **59c**

25c Grey Enamel Ware Of All Kinds. Sale Price, each **9c**

50c Grey Enamel Ware Sale Price Each **29c**

75c—Sale Price Each **45c**

Very Special! All Toys at **45c** On the Dollar

Very Special! 250 Soap Dishes; While They Last Sale Price **2c ea.**

Birthday Candle Holders—All Colors Sale Price, each **1c**

Pot Lids—All Sizes Sale Price, each **5c**

All Ribbons and Laces **1/2 PRICE**

Silkine Crochet Cotton All colors. Sale Price, each **5c**

All Postal Cards—Sale Price **12 FOR 5c**

65c White Enamel Ware Of All Kinds. Sale Price, each **39c**

$1.00 White Enamel Ware Sale Price, each **59c**

$1.50 White Enamel Ware Sale Price, each **75c**

Lamp Chimneys—All Sizes Sale Price, each **5c**

15c Hair Brushes Sale Price, each **5c**

Very Special! 350 Pieces Tin Ware and Paring Knives; While They Last— **2c ea.**

NOTICE TO THE PUBLIC!
We are closing out this stock to make room for New Merchandise and up-to-date Fixtures we will install in our new store.

One Lot Sherwin & Williams Paints at **1/2 Price**

These are only a few of the many Bargains we have to offer. It would be impossible to list all the reductions in this advertisement—only a few are given.

Formerly
Leahy Variety Store
271 2nd Avenue Upland, Calif.
I. LITTENBERG, Owner

Remember, Every Item in this store Reduced to prices that will move them quickly.

WEST COAST THEATRE, FIRMS HONORING THOMAS A. EDISON

FILM PROGRAM TO REVIEW PROGRESS

Granada Theater in West Coast Link Honors Father of Picture Industry

In setting aside the week of February 10 to pay homage to Thomas A. Edison, West Coast Theatres are crystallizing a long-felt desire on the part of the people of Upland and Ontario to show their gratitude to the "father of the motion picture industry."

In presenting Thomas A. Edison Week, the Granada Theatre in Ontario plans to show the public the marvelous contributions made to the motion picture industry by the greatest of all inventors.

The movement to honor the "Wizard of West Orange," is not a local one. It is sweeping throughout the Pacific coast; wherever West Coast has theatres. Every theatre, large or small, will join hands to make the week a memorable one in the colorful history of mition picture entertainment along the rim of the Pacific. From San Diego to Seattle, the name of Edison will be on the lips of everyone.

Special programs have been prepared which include many surprises. Those of you will still remember the motion picture theatre of twenty and twenty-five years ago will find yourselv drawn back through the years, and those of you who were too young to recall much of that era, will get even greater enjoyment in watching the stars of yesteryear.However, the special program is not confined to the things that were; chiefly it concerns the industry as it has come to be.

There are few industries today that do not owe some measure of their development and success to early Edison inventions, and all of these, light companies, phonograph companies and so forth, are joining hands with West Coast in putting the week over.

A personal message from Mr. Edison is to be broadcast on the screens of all West Coast Theatres a message to the industry and to the public.

The West Coast Jr. Theatres, Inc., organization is leaving no stone upturned to make this week one of the greatest, most far-reaching events of its kind ever conceived.

Carbon Canyon Road

Chino Champion — Work was started on the Carbon Canyon road which will lead to the paving of the highway during the coming spring. Construction of a bridge at the county line has already begun and work crews are expected to commence within the coming week upon the grade. The grade will be straightened to some extent through the canyon sub-division and at other points, eliminating several bad curves and shortening the distance somewhat.

Spanish Belle Dies

Maria Antonio Lonjina Masime Verdugo Chavoja, daughter of the late Julia Verdugo, one of the most powerful of the early Southern California landowners, died in her home in Glendale recently. She was 104 years old. Born on the Rancho San Raphael in 1824, the Verdugo descendant was a belle in Los Angeles when the city was a mere pueblo.

Movie Fans, Film Heads Honor 'Wizard'

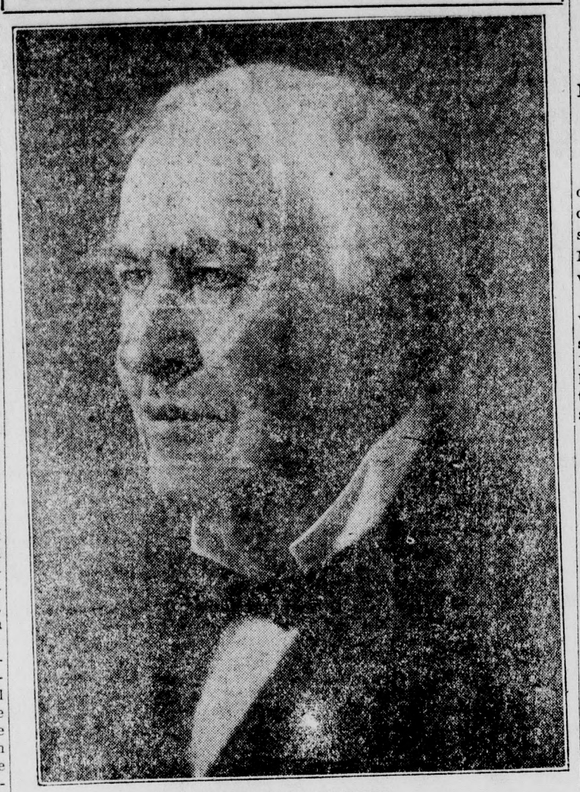

THOMAS A. EDISON

DOLLAR DAY FOR BED FUND PLANNED

Plan For Drive On Feb. 18 Is Announced by Chairman of Committee

Mrs. W. F. G. Elaikie, chairman of the San Antonio Community hospital auxiliary today announced that February 18 has been set aside by that body as "Dollar Day" for the benefit of the $10,000 fund which will assure use of a free bed for needy persons of the West End at the local hospital.

It is pointed out that more than $9000 has already been secured and it is hoped that sufficient persons will contribute a dollar each in the coming drive to put the fund "over the top."

Further details of the coming drive will be announced later.

Checks For Apricots, Prunes Being Written

The California Prune and Apricot Growers' association announced today that it is now preparing checks in final payment of deliveries of 1926 crop prunes and that this work will probably be completed and the checks mailed to growers by approximately the 17th of the present month.

Final payment checks to different grower-members of the association will vary considerably in amount, depending upon the size and quality of prunes delivered by them in 1926, but the aggregate amount of the entire final payment will amount to slightly over $301,000 in cash and approximately $89,000 in credits

BIG REWARD FOR STOLEN PIGEONS

Birds Valued at $600 Stolen From Head of Pigeon Division at Chaffey High

Ray R. Delhaur, head of the pigeon division of the agricultural department at Chaffey High School and Junior College, is offering a liberal reward for information which will lead to the recovery of all or part of a loft of 50 pigeons valued at $600, which were stolen Saturday night from his ranch home, 1405 South Euclid avenue, Ontario.

Included in the lot were some of the most valuable pigeons in the United States. Mr. Delhauer is one of the foremost fanciers in America and the birds stolen included some of his most prized pigeons, the results of years of careful breeding.

Mr. Delhauer is convinced that the robbing of his loft was the work of persons familiar with the handling of pigeons, since the birds were removed without confusion and with dispatch.

Three silver bar hens are particularly valued by Delhauer.

EDISON HONORED BY MANY FRIENDS

Birthday Anniversary of Inventor Occasion For Special Programs

Thomas A. Edison is being honored up and down the Pacific coast from San Diego to Seattle, starting today. The occasion is Mr. Edison's 81st birthday, which will be tomorrow.

The celebration of "Edison Week" on the Pacific coast is sponsored by West Coast Theatres Inc., and big industrial concerns have entered into the spirit of the movement with great enthusiasm.

Father of Movies

The reason West Coast theatres decided to honor the great American inventor is that he is known as the "father of motion pictures." It was Mr. Edison who devised what is now the standard motion picture camera and projection machine. Where other inventors had been working on the idea of using a series of cameras to obtain animated action in photography, Mr. Edison worked on the principle that the running of a reel through a camera, with proper stoppage, would produce the desired result. This principle has since been followed in all motion picture work, and is the foundation of the greatest productions now seen on the screen.

Edison gets credit for inventing not only motion pictures but also the phonograph, the incandescent light, many improvements to telegraph and telephone; a method of building viaducts and making homes out of Portland cement, and hundreds of other important inventions which have lessened labor and brought more comfort to modern civilization.

Lives Simple Life

Edison has always lived the simple life. Most of his time throughout his entire career has been spent at hard labor in his laboratory at Lewellyn Park, New Jersey. He has a reputation of working 18 hours a day and sleeping six. Even now, in his winter home near Fort Meyers, Fla., Edison is busily engaged in work on a new and important idea.

Harold B. Franklin, president of West Coast Theatres, Inc., is a personal friend of Edison, and it was Franklin who, realizing the simplicity of the man, and the fact that Edison never has had contract with the general public, believed that every Amarican on the Pacific coast would like to honor the name of Edison, one of the great Americans.

Reducing the Agony

"I would like to give my uncle a hundred of these cigars. Can you think of how I can give him even greater pleasure?"

"Yes. Only give him fifty."

NEW LIBRARIAN IS NAMED IN ONTARIO

Anaheim Woman Selected To Fill Vacancy Left By Resignation

Mrs. Hazel G. Nelson, library supervisor of the Anaheim city schools, has been selected for the post of head librarian of the Ontario Public library to fill a vacancy left by the resignation of Miss K. A. Monroe, it was announced this week, following a meeting of the Ontario library board to consider candidates.

Mrs. Nelson will assume her new duties March 1. She is a library graduate and received training in the Long Beach Public library and at the State library in Sacramento. As Miss Hazel Genevieve Foster, Mrs. Nelson spent her girlhood in Ontario and has many friends in the West End, who will welcome her back.

Miss Monroe resigns her post after 28 years of faithful service because of ill-health. Her resignation was accepted with sincere regret by the board, which numbers J. S. Armstrong, president; A. C. Reynolds, secretary; C. N. Poe, C. W. Randall, and A. L. Davenport.

OPINIONS DIFFER ABOUT HIGHWAY

Council and People of Claremont Disagree About Route Through City

Claremont Courier—It is probable that at the next meeting of the Claremont city council some discussion will be entered into regarding the different proposed routings of the Arrow Highway. At a meeting called by the San Gabriel Valley Development association, held at Monrovia last week, at which time the Arrow highway was the principal topic of discussion, the following councilmen and city officials of Claremont were in attendance: Matt Neilly, C. R. May, J. G. Zorn, City Clerk J. D. Johnson, and City Engineer Carl Taylor. Officials of many other cities along the probable routing of the highway were also present.

Oppose Proposition?

Although nothing official was stated regarding the matter, it is probable that the Claremonters may oppose granting the county rights to proceed with condemnation proceedings under county liability and expense unless the proposed routing is changed. The county's proposition at present is to cut through orange groves between the Alexander avenue intersection of Green street and the crossing of the Santa Fe and Pacific Electric tracks, half a mile west of Alexander. It is the county's contention that routing the highway thus would do away with a right-angle turn in the road and would allow a smaller and less expensive tunnel to pass under the tracks at that point. The opposition to the plan lies in the fact that a wide and very valuable strip of orange groves owned by Claremonters would be destroyed.

Weather Conditions Good

Weather conditions have been favorable for most of the growing vegetables in California. Frosts have done some injury to the Delta celery crop, and retarded harvesting of cauliflower in northern sections of the state. Frost during the past week caused some damage to Valencia oranges, both in the northern and southern areas. Rainfall has been about normal, and good snowfall is reported in the mountains. Field and fruit crops grown in 1927 have returned to the growers $386,562,000. The state's canned fruit and vegetable pack for 1927 totaled 25,504,615 cases. Livestock and ranges are in excellent condition.

Farm Bureaus are Active

Orange Daily News: Anticipation of a battle to prevent the large metropolitan areas gaining control of the state legislature is the urge behind the membership drive of the farm bureau, and is inducing a large number of farmers to enlist in the organized support of the farm bureau's battle.

To Grow Avocados

Vista Cress: Roger Blakemore, a former resident of San Diego county, while on a business trip to Canada interested six Canadian families in growing avocados and berries in the Vista district. They have taken an option on 30 arces near San Marcos until April, when they expect to arrive. Several of them have spent winters in Southern California.

Valuable Assistance

Gushing Visitor: "Oh, I do so dote on Tennyson's poems; they carry me away."

Lady of the House (feelingly): "Oh, I am so sorry we haven't a volume in the house."

Clean Rugs Last Longer

The Hoover

A Demonstration Will Convince You Of Its

ECONOMY
VALUE
COMFORT

Colborn Electric Co.

Phone 191

220 Second Avenue

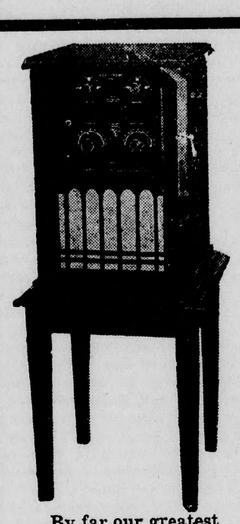

ELECTRICALLY EQUIPPED

ATWATER KENT RADIO

SALE $99.50

What You Get

1 Model 33 Atwater Kent	$80.00
1 Nationally Known Philco Light Socket Equipment	49.50
5 UX201A Tubes	7.50
1 UX 171 Power Tube	3.50
1 Cone Speaker	14.00
Total Reg. Price	$154.50
Special Price	99.50
Direct Saving to You	$55.00

By far our greatest Radio Sale. Scores have been sold at this remarkable price—the best Atwater-Kent ever made. The proven radio of exceedingly fine reception. Minute selectivity. Pleasurable tone and absolute dependability.

SOLD ON OUR SPECIAL EASY PAY PLAN
$20 Down and $9 Monthly

PACIFIC COAST ENGINEERING CO.

243 North Euclid Avenue, Ontario—Phone 829

Mehl Hardware Company
229 Second Avenue, Upland, Agent

Radio Repairing

All Work on a Radio and Its Equipment Guaranteed

Ross Auto Electric Shop

376 Second Ave., Upland

Phone 654

West Coast Junior

Granada Theatre

Euclid at C Street *Ontario, Calif.*

Look Over This Most Modern Entertainment Made Possible Thru That Wonderful Inventive Genius, Thos. A. Edison

Saturday, Feb. 11th
THOS. A. EDISON'S BIRTHDAY
Five Acts Road Show Vaudeville
PAUL'S HAWAIIANS
Singing, Dancing, Instrumental
MATT MARTIN "Magical Surprise"
JIM and BEE McINTYRE In "Wild Oats"
MAYE, LESLIE and MARTIN 'Little Miss Melody'
THE JOSHIDAS Novelty Balancing
Also BUCK JONES in "BLACK JACK"
COMEDY NEWS SERIAL

Sunday and Monday, Feb. 12-13
On the Screen
Karl Dane and Geo. K. Arthur in
"BABY MINE"
COMEDY NEWS
—On the Stage—
Sunday, Mat., Eve. Special Musical Concert With Master of Ceremonies and Novelties
Monday Night Hollywood Players Present The 3-Act Drama "THE GAME OF LIFE"

Tuesday Only, Feb. 14th
TWO BIG FEATURES
Marie Prevost —in— "THE GIRL IN THE PULLMAN"
Lon Chaney —in— "THE PHANTOM OF THE OPERA"

Wed., Thurs., Fri., Feb. 15, 16, 17
Daily Matinee
Virginia Valli and Geo. O'Brien in
"EAST SIDE, WEST SIDE"
—Also—
"OLDTIME MOVIE NITE IDEA"—NEWS
—On the Stage—
Wed. "Baby Annette" of Our Gang Comedy Fame
Thurs. Hollywood Players in 'The Game of Life"
Fri. Five Acts Try Out Vaudeville

KOLSTER RADIO

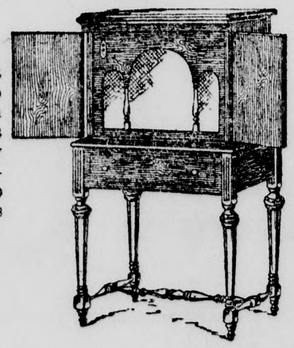

You know what you want in a Radio Set. But do you know which set gives it to you completely for the lowest expenditure? And do you know who sells it?

Come In!

Model Illustrated—All Electric—$276.50

HARPER RADIO

Exclusive Dealer Ontario and Upland

227 North Euclid, Ontario Phone 1457

Congratulations

To the Beloved Wizard

Thomas A. Edison

On His

81st Birthday Anniversary

The Man Behind the Electrical Industry

ONTARIO POWER CO.

LIGHT POWER

Phone 20

oover Married By Catholic Priest

The searchlight is being turn- on and no incident of the life Herbert Hoover is apt to es- pe the scrutiny of all gazers. s marriage where the ceremony s performed by a Catholic est has become a question of xious solicitude among a lot of critically inclined who have thing else to talk about. A ashington correspondent in the w York Times gives the fullest tails of the Hoover marriage:

Herbert Hoover, Secretary of mmerce, who is looming prom- ently as a candidate for the Re- blican Presidential nomination, s married at Monterey, Cal., in 99, by a Catholic priest, al- ough Mr. Hoover is a Quaker d his bride, Miss Lou Henry, s at the time a member of the piscopalian faith.

A good many things come up a political campaign, but it re- ained for the Hoover followers face tonight a question regard- g the religious denomination of clergyman who performed the arriage ceremony for Mr. and rs. Hoover nearly thirty years o.

Dispatches from California, inted in New York, revealed circumstances under which r. and Mrs. Hoover had been arried by a Catholic priest and omptly and cheerfully admission as made at Secretary Hoover's fice that such was the fact.

Mr. Hoover had been in Aus- alia, it was explained, and came the United States preparatory returning to the East to ac- pt a post in China. He reached onterey, the home of his bride, e day before he was to sail for hina, and the young couple were decided for a time whether the remony should be performed or layed until Mr. Hoover's return. They finally determined upon immediate marriage and de- rture for China. The young uple hurriedly sought a clergy- an and found the Rev. Raymon aria Mestries, a missionary iest, who had a dispensation, e other priests in the old mis- ons, to perform marriage cere- onies for Protestants. Father estries performed a civil cere- ony at the residence of Miss enry's father, and Mr. and Mrs. oover left the next day for the rient.

That is the story about Mr. oover which unexpectedly be- me of political inportance to- y. The question as to the re- gious affiliations of the officiat- g clergyman followed two ear- r questions raised concerning r. Hoover's candidacy, the first lling into doubt his eligibility cause of foreign residence dur- g the war, the second calling to doubt his Republicanism on e ground that he advocated the ection of a Democratic Congress support Woodrow Wilson in 20.

As one observer put it there ave been three counts in the in- ctment of Mr. Hoover. First, it as charged that he was not ough of an American to be ected President; next, that he as not enough of a Republican be nominated, and now, that he not enough of a Protestant to nominated or elected.

Friends of Secretary Hoover ated that if he has nothing orse to face than these objec- ons, the Republication nomina- on should not be difficult of at- inment. They were not re- ctant to tell the story of the oover marriage and to that ex- nt, for at least one day, gave a mantic turn to Presidential poli- cs.

Since her marriage, Mrs. Hoov- r has joined the Quaker religion nd she and her husband are egular worshippers in the riends' meeting house in Wash- gton.

Big Dog Slaughters 150 Valuable Hens

Efforts on the part of the On- rio police to locate the owner of large German dog which early uesday morning entered the oultry yard of James G. Galanis, 09 West G street, Ontario, and illed more than 150 valuable ens before discovery by their wner, have so far proven fruit- ess.

Attracted by the comotion at hortly after 6 A. M., Galanis ar- ived at the poultry yard to find resembling a young slaughter ouse. The huge dog beat a asty retreat at the poultryman's pproach. Galanis seized a gun nd fired at the animal's re- reating figure, but fears he miss- d his mark.

Entrance to the poultry yard vas gained by tearing laths rom a gateway. Mr. Galanis esti- nates his loss at close to $500. The hens thus slaughtered were ome especially fine stock which ad been selected for laying pur- oses.

Covina — Mrs. Anna Russell e of City Attorney An- e, is dead, following a . Mrs. Pence had been years a resident of Co- s survived by her hus- , Russell, and two sis- aret and Mattie Break-

The Sunday School Lesson

Edited by Chas. K. Meyers, Denison, Iowa

Feb. 12.—The Growing Kingdom of God. Mark 1, 14-16. Mark 4.

Another great lesson for today. How precious it is to be able to study the words of Jesus. As we do, their value, beauty, power grows upon us, and we are lead to say "Never man spake as this man."

In the lesson verses our attention is first called to the remarkable parable of The Sower. It will be recalled that Jesus told of one who went forth to sow seed and of some seed falling on the hard road, or in our day, the cement paving; other in ston yplaces where there was some ground but very little. Other among seeds of weeds and thorns which soon grew up and choked it, and the last told of fell in good ground and a fine crop of grain grew. When it came to the explaining of the parable in the light of His gospel Jesus likened His words to seed sown. Now comes our everyday experience into use. You andI know that oftimes the precious words of the Bible, the pastor, the parent, seem to be given those whose minds and hearts are like the cement paving and there is no possibility of any good coming from what is said. Again, there is the shallow mind and heart which appear to understand at once and to be willing to apply what is told them readily. Having no depth of mind, heart and purpose to begin with, the good seed of the Bible and friends withers and comes to nothing apparently. Again, we know of folks who start out well, and one believes they can forsee lives of great usefulness. Then comes the counter current, desire for money and power, selfish pleasures, and alas, the good beginning so full of promise withers and dies before our eyes, and we are sick at heart over it. Last, there is the good ground which Jesus says heareth with understanding, in which the heart is "honest and good;" there is desire to keep what is told and understood and with patience there is brought forth a life of blessing to the world in every way. Now, why cannot readers class as those with "good and honest hearts?" What is the good of being hard-hearted and scornful of the blessed Jesus and His teachings, for to be such amounts to truly little on earth, and sure is no passport to heaven.

We now consider for a short time that miracle of the ages, "The Growing Kingdom of God." Jesus in the lesson states as to its working, that it is like the yeast in the dough, silently moving, multiplying, never stopping, and attaining wonderful things. Again He said it was like the small seed in the ground which in time produced the great tree; like the grain in the field which grows night and day, from blade to matured harvest. Let us see if what Jesus said is true in our own experience.

When one sees the savagery, selfishness, cruelty, deceit, lack of sympathy and affection, of mankind when Jesus came, they are amazed that His gospel has been able to accomplish very much. It came calling for the then unheard of things, of loving your enemy, returning good for evil, considering all mankind brothers, putting away prejudices, having meekness, long suffering, thinking no evil, forgiveness, taking no revenge for bad conduct, on the one hand, and denouncing drunkenness, deceit, fighting, reveling, no responsibility for happiness and well being of one's neighbor and brother. What wonder the Roman world, the savages of north Europe, the self-righteous Hebrews were amazed. The whole Christian system was the reverse of what they had been used to.

If you have caught my thought there now comes for consideration the entire magnificent, wonderful, undeniable truth of the growth of the religion of Jesus Christ in the world. The seed was sown by Jesus in His teachings, His death, and resurrection fro mthe dead. The banner is grasped by Peter and his fellow disciples. then the great Paul bears it to Rome and along the borders of the great sea. The seed grew, the yeast worked and it stands today marvelous in power, dominating the entire world. Now this last is no idle boast for Christian standards now rank preeminently as the 100 per cent of rightness the world around. The gospel of the blessed Jesus which I uphold here has moved with triumphant power in the past and gives the assurance of going on in the same way forever.

A presentation of the triumphs of the Bible means consideration of the history of the world for over nineteen hundred years and there is no place here to but simply call attention to what is present before every thoughtful eye and brain. We go to the Royal Gorge in Colorado, the marvelous canyon of the Colorado in the southwest, the Yellowstone in the nortnwest, and stand in wonderment to view what the rivers have done in cutting through the mighty mountains, making a channel for themselves. Far more wonderful, unbelievable and marvelous is the pathway the Bible religion has made in the mountain ranges of selfishness, brutality, hatred, war crazed peoples of the world.

The gospel seed has been sown and no human power can stop its growth. Instance China: We hear bewailing oftimes of the crushing out of the American missions in the war going on in that far-off land. When you hear this do not be alarmed for the gospel, for I here tell you there is a native Christian church there, dominant, strong, self sacrificing, determined, and if every foreign missionary went home, the Chinese Christians have the banner in hand, and have not the slightest doubt of giving up.

What we as Christians want to do, is to fulfill our duty in our day and generation. Push forward in out little life career, all we can the Bible religion. I am writing this Sunday school column you are reading because I want to pull in the traces, bear the banner to advance the gospel proclaimed by Jesus, and speeded forth by the great Apostle Paul. I have no monopoly in this matter. Let every reader do likewise, and then feel they have part in the "Growing Kingdom of God."

Piggly Wiggly Adds 33 Stores In Year

Forging ahead by adding 33 new links in their Los Angeles chain of stores during 1927, Piggly Wiggly sets the pace for 1928. Recent data collected by the Commercial Bulletin shows that within Los Angeles city limits Piggly Wiggly opened 33 new stores during 1927, an average of two and three-fourth stores a month for that period. This record exceeds that of any other grocery chain in Los Angeles and, in fact, represents only seven stores less than the number of new stores opened by all the other chains combined.

The table as prepared by the Commercial Bulletin follows:

Chain Grocers	1928	1927
Cohn's	16	14
Daley's	63	60
Morrison's	47	44
Piggly Wiggly	98	65
Ralph's	9	9
Safeway	205	194
Von's	71	50
Young's	24	25

"That's a record we are proud of, but we will try to better it in 1928," promised A. C. Jones, president of Piggly Wiggly stores in Los Angeles. "We are grateful to the public for giving our stores and our system the splendid support that is permitting us to augment our program of expansion and increase our buying power. The more we grow, of course, the greater the savings to our customers will be."

Come On, Minnesotans

The Minnesotans are among the most loyal to the memory of the old home state and their picnic reunions are jolly affairs. The next will be held in Sycamore Grove Park, Los Angeles, all day Saturday, Feb. 28. There will be county registers and headquarters, silk souvenir badges, coffee and a popular program of songs and addresses.

Notes of Society

La Estrella Auxiliary Meets—

Thirty-five members of La Estrella Auxiliary, Order of The Eastern Star, were present at the regular monthly social meeting that was held on Wednesday at the home of Mrs. Fay Rogers, 2245 Euclid avenue, with Mrs. Elizabeth Rogers acting as co-hostess.

The afternoon opened with a brief business session at which the newly elected president, Mrs. Belle Wisely presided and plans were outlined for several smart social affairs that the Auxiliary will sponsor after lent. The secretary also read an interesting report, as did the treasurer.

The remainder of the afternoon was spent in visiting and at a late hour the hostesses served a delicious buffet lunch. The tea table with its floral decorations of pink and lavender sweet peas was very attractive and the Mesdames W. H. Andrews and G. W. Eckerman presided at the tea urns.

* * *

Mr. and Mrs. O'Brien Hosts—

Members of the U and I Bridge Club enjoyed an extra treat this week, when they were dinner guests at the home of Mr. and Mrs. W. E. O'Brien, 757 Third avenue.

Mrs. O'Brien chose a melange of fragrant blossoms for her decorations, and orchid sweet peas, brilliant marigolds and plumes of pink stock, vied for honors in the decorations. A chicken dinner was announced at six-thirty o'clock, the guests being seated at the individual tables and numbering Mr. and Mrs. William Atchley, Mr. and Mrs. Harry Cavers, Mr. and Mrs. Elmer Mathews, Dr. and Mrs. Claude P. Mengle, Mrs. R. C. Norton and Dr. H. W. Fredericksen of Ontario, who substituted for Mr. Norton, who is ill.

In the bridge tourney that followed and which was the last game in the series, the women once again were victors and in the very near future they will be honor guests at an evening affair, at which their husbands will act as hosts. It was also decided at this time to change the meeting dates to the first and third Tuesday evening in the month, and Mr. and Mrs. William Atchley will be the next hosts.

* * *

St. Mark's Guild Meets—

With Mrs. Caroline Vermilye, superintendent of the San Antonio Community hospital, as their speaker, the members of St. Mark's Guild of the Episcopal church met Monday afternoon at the parish house.

Mrs. Vermilye told at some length of the work that had been accomplished at the hospital, emphasising throughout her talk the value of the hospital auxiliary, and telling how the Salvage Shop alone had earned more than $3,000 that had been applied on the original hospital debt.

Mrs. William S. Avery, president of the guild, presided at the meeting and introduced Mrs. Vermilye.

A short business session preceded Mrs. Vermilye's talk, and plans were outlined for the spring and summer work that members of the guild are interested in.

Party Compliments Father—

Complimenting their father, who celebrated a birthday anniversary on Friday, Mr. and Mrs. Oliver Kent (Dorothy Hamilton) entertained with a colorful luncheon at their home, 316 West Eighth street, Claremont.

A profusion of purple violets centered the luncheon table and tall lavender candles added a further touch of color to the attractive scene. The luncheon was announced at two o'clock and covers indicated for the guest of honor, Mr. Hamilton, Mrs. J. F. Hamilton, Phillip Hamilton and the host and hostess, Mr. and Mrs. Kent.

* * *

Birthday Dinner—

The banquet room at the Davis cafe was the setting for a happy affair recently, when the proprietor, Harry Davis, who celebrated a birthday anniversary, was the guest of honor at a charmingly appointed dinner party that was given by Mrs. Davis.

Pink and green was the color scheme chosen by the hostess, and fragrant sweet peas combined with the dainty smilax, predominated in the decorations. Pink confection baskets and place cards reflected the same tone, while the table was lighted by tall pink tapers. Dinner was announced at one o'clock, and among those who came to wish Mr. Davis "many happy returns" were Mr. and Mrs. Carl Langford and three children from San Gabriel; Mr. and Mrs. G. W. Davis; Mr. and Mrs. Audrey Durocher and their two children; Oral Moore, Miss Mina Moore, and Florain Moore, Mr. and Mrs. R. T. Truxler, Miss Irma Truxler, and Alfred Long, all of Los Angeles; Tabor Latta, Mrs. Linnora Boyeson, Miss Bette Boyeson, Mr. and Mrs. Thomas Rowsey and son, Tommie, Mr. and Mrs. Larry Neitz, all of Sherman; Mrs. S. R. Davis, Miss Dora Davis, and the hostess, Mrs. Davis.

Monrovia—Plans are being discussed for the opening of a continuous bridle path leading from Flintridge in Pasadena to Pomona by way of Monrovia.

My Valentine

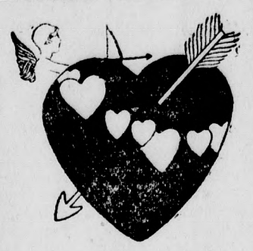

VALENTINES

A Large Assortment of GREETING CARDS For All Occasions

BOOKS

Special Orders Given Careful Attention

Andrews' Book and Stationery
112 West A St., Ontario
Phone 1031

Women's Crowning Glory

The real beauty of your face lies in the make-up of your hair. Our operators study the countour of your head and will give the proper cut to fit your type. Our Permanent Wave is a thing of Lasting Beauty.

FALLIS BEAUTY SHOP
123 No. Euclid, Ontario Phone 1505

The Indispensable SPRING COAT

Is smort, whether furred or furless — collared or collarless—is tailored of featherweight wools and unquestionably chic — Priced $27.50 upwards $125.00.

Complete Collections of New Spring Hats

Sievers for Women's Apparel
135 East Second St.
Pomona, Calif.

GIVE HER A WRIST WATCH

Famous make Wrist Watches in Solid White Gold cases and beautifully designed. All famous make movements—guaranteed to keep accurate time.

Give her one for Valentine Day as a lasting memory.

CARL J. HASE
JEWELER
New Location 127 No. Euclid Ave.
Phone 934 Ontario, Calif.

MARIONETTES

Will Appear in Two Wonderfully Delightful and Worthwhile Productions in the

Woman's Clubhouse, Upland
Wednesday, Feb. 15th

Instructive, Entertaining, Unique
These Fantastical Plays Appeal to Old and Young

CINDERELLA, 3:15 P. M.

A play in four acts with the carved Marionettes performing especially for the young.

THE NIGHTINGALE, 8:00 P. M.

A Chinese Fantasy in a Prologue and Four Acts

Adults 50c Children 25c

SAFETY ~ for sheerest fabrics

YOUR daintiest garments are safer in the scientifically constructed modern laundry washers than they are at home. Gently swished through rainsoft water against smooth-as-glass surfaces, there can be no friction.

The LAUNDRY does it best!

Ontario Laundry
401 North Euclid Ave. Telephone 111

Launderers — Southern Service Company Laundry System — Dry Cleaners

Income Tax Statement for 1927 must be filed on or before March 15th

Mr. Watenpaugh, of Chaffey Union High School, will be at this bank every Thursday afternoon to assist anyone wishing help in making their report.

We have a supply of individual blanks on hand.

Security Bank & Trust Co.

Notes of Society

Mrs. Palmer Will Speak—

Telling of her work among the foreign colonies of the Chaffey district, Mrs. Frank F. Palmer of the Chaffey high school, will be the speaker this evening at the Bethany Union Church on San Antonio Heights. The speaker will illustrate her talk with pictures she has taken of these Mexican and Italian people and a cordial invitation is extended to every one in the district to attend the session.

Following the lecture the women of the church will herve refreshments and the silver offering that will be taken up will go to further the welfare in which Mrs. Palmer is interested.

* * *

Legion Home Scene of Party—

The American Legion home on Second avenue will be the setting for a charming affair this evening when the post office employees meet there for the evening.

With Valentine's day just in the offing, the hostesses, Mrs. Harvey McMasters and Mrs. John Bice have chosen a profusion of red blooms and hearts for their decorations and a Valentine box will be a feature of the evening's amusement.

Auction bridge and "500" will be played, and a supper will be served at the close of the evening.

These delightful gatherings are held every month and are always looked forward too with much anticipation.

* * *

Concert At Women's Clubhouse—

Featuring Mme. Louise D'artelle, concert vocalist of Los Angeles, the third program of the concert series that the members of the Upland Women's club are sponsoring was given Tuesday evening at the club house. The artist was assisted by Mrs. Ida McGoon, zither soloist and two danceause, the Mlle. Martha Gill and Margaret Case, also of Los Angeles. The delightful program opened with a group of two solos, one in French and the other in Spanish, by Mme. D'artelle, these numbers being presented in costume and the singer explaining each selection before singing them.

A Russian rhapsody followed, played by Miss Gill and Miss Case. A charming zither solo was the next offering and was played by Mrs. McGoon.

The feature artists, Mrs. D'artelle, contributed two groups of Swiss yodeling songs, and it was in these numbers that one realized the range of the singer's beautiful voice. The whole program was one long to be remembered and the club auditorium was comfortably filled for this concert.

* * *

Program at Woman's Club—

With Mrs. G. Haskell of Claremont as the afternoon's speaker, members of the Upland Woman's club have planned a charming program for their next meeting which will be held Tuesday afternoon February 14th at their club house on Second avenue.

Mrs. Haskell, who is a native daughter of Bulgaria, will take as her topic "Mothers 'I Have Met" and those who have heard this charming woman speak are looking forward to hearing her again. Mrs. Haskell has traveled extensively and she possesses a fund of humor that adds the dash to her narrative.

Mrs. Edward Carr, a gifted soprano, who has recently arrived here from New York City, will share honors with the speaker and will contribute a group of vocal solos to the entertainment.

A brief business will proceed the program, at which the president, Mrs. J. Emory Sargent, will preside and the various committee chairmen will give their reports.

* * *

Charming Dinner at Long Home—

Among the informal affairs that marked Sunday's calendar was the dinner party presided over by Mr. and Mrs. Harry Long at their home on Eighth avenue.

Attractive baskets of brilliant poinsettias made a beautiful setting for the affair and a bouquet of these beautiful blossoms centered the dining table, at which covers were set for Mr. and Mrs. Harry S. Fies, Mr. and Mrs. C. C. Tarpley, Mr. and Mrs. Bert Martin of Ontario, and the host and hostess, Mr. and Mrs. Long.

* * *

Affairs Compliment Visitors—

Mrs. Neil Hess (Elsie Duley) and her two small daughters, Virginia Alice and Doris of Bakersfield, who have been guests at the home of Mrs. Hess' mother, Mrs. Alice Duley for several days, have been the incentive for a number of a charming social affairs during their stay here. On Tuesday the visitors were honor guests at a smartly appointed dinner given by Mrs. Albert Billington at her Laurel avenue home, Mrs. Duley being also a guest.

On Thursday Mrs. Gertrude Thudium and Mrs. Bess Kitson entertained for Mrs. Hess at the home of the former on First avenue. A delicious dinner was a feature of the affair and covers were indicated for Mrs. Hess and her daughters, Mrs. Duley, Mrs. Molly Urner and the hostesses, Mrs. Thudium and Mrs. Kitsen.

* * *

Business Women Will Meet—

Business and professional women from the 47 clubs of the Southern District of the California Federation of Business and Professional Women clubs are to assemble in Whittier Saturday afternoon for a short business session, to be followed by a banquet and entertainment at the William Penn hotel in the evening.

Mrs. Uua R. Winter is president of the district, and Miss Ethel Andrews president of the Whittier club. There are more than 3000 members in the Southern District, and a generous representation is expected.

* * *

Glee Club at Chaffey—

An announcement of much interest to music lovers of this community, is that made by members of the Chaffey Girls Council that next Friday evening, February 17th, the women's glee club from Pomona college will feature an entertainment at the Chaffey auditorium. This group of musicians is well known on the Pacific coast has just returned from a concert trip to San Diego and other Southern towns where they were favorably received. The glee club consists of twenty-eight selected voices, trained under the leadership of Professor Arthur Babcock, and they include in their programs, songs by the American composers as well as many colorful musical gems by foreign composers.

A group of four American Indian songs by Cadman, written with flute melodies, are among the favorite numbers they offer and the following are included in this groups: "From the Land of the Sky Blue Water," "The White Dawn is Stealing," "Far Off I hear a Lovers Flute" and "The Moon Drops Low."

The glee club also offers special features that consist of pianologues, violin solos and Miss Lucille deSilva, one of the members, plays many charming Hawaiian numbers. The glee club is coming under the auspices of the Chaffey Girls Council and the proceeds from this entertainment will be used to remodel the Chaffey Girls Club rooms.

* * *

Nurses Dine at Ontario Hotel—

Fifty members of the California state nurses' association, sixth district, and their guests dined at the Ontario Hotel Thursday evening, the occasion being the regular monthly meeting of the association. Mrs. J. G. Fleming, president of the sixth district presided and in turn introduced the speakers, who numbered Miss Ann Williams of Los Angeles, state president, and Dr. M. D. White, who was the speaker of the evening. Dr. White took for his topic "Plastic Surgery," telling how this wonderful branch of surgery was being resorted to more and more every day and giving a number of clever illustrations as to just how the "Beauty Specialists" had invaded the field of plastic surgery.

Miss White gave a brief address, bringing greetings to the local association from the Los Angeles district and congratulating the sixth district on its one hundred per cent attendance at all the sessions.

A delightful musical program was also arranged and presented by Miss Ala Ballou and a general informal reception followed.

* * *

Clover Leaf Club will Dine—

Among the charming affairs that are planned for tonight is the dinner meeting of the Clover Leaf club that will be held at the home of Mr. and Mrs. Gus Anderson, 554 East Tenth street.

Dinner will be served at six-thirty o'clock and the hostess, Mrs. Anderson, has chosen a profusion of red blossoms for her decorative motif, tiny red hearts, peeping through the flowers, emphasizing the Valentine note.

In order that the conversation during the dinner hour be of interest to both the men and women, members of this club have evolved the unique idea of seating all the gentlemen at one one table, where they may discuss at will the weighter affairs of state, while the women comfortably seated at another table gayly talk shop and all is peaceful and everybody happy. Following dinner, auction bridge will be the evening's entertainment and among the club members who will plan to attend the affair are Mr. and Mrs. Walter Hilty, Mr. and Mrs. W. H. Tuttle, Mr. and Mrs. C. E. Tyler, Mr. and Mrs. D. J. Burlingame, Mr. and Mrs. Gus Anderson, Miss Mina Ruesink, John Ruesink and the hosts.

* * *

Mr. and Mrs. Harris Entertain—

Mr. and Mrs. Thomas Harris, 517 East Twelfth street, presided at a charmingly informal luncheon on Sunday, when they entertained a coterie of friends.

The luncheon table was centered by an attractive bouquet of rose buds and violets and covers were set for Mr. and Mrs. Mark Bailey, Sr., the host and hostess, and their two daughters, the Misses Elizabeth and Margaret Harris, and their son, Thomas, Jr.

In the afternoon Mr. and Mrs. Harris and their guests motored to Fullerton, where they were guests of Mr. and Mrs. A. B. Reynolds.

* * *

Women Will Study Law—

The law study section of the Upland Woman's Club has been organized and will meet the first and third Tuesdays of the month at the club house. W. W. Mather, head of the political science department of Chaffey, will be the instructor. The class will meet from 4 to 5 o'clock and will consider business law affecting women.

The book, "Business and Protective Law for Women," which was written by Mab Copeland Lineman of Los Angeles, will be used as the textbook and a number of the members of the section have bought the book already.

This section was organized after Mrs. Lineman spoke at the club several weeks ago, urging the study of laws affecting women. About 20 have signified an interest in joining the section and others may do so at the next meeting, February 20th.

* * *

Mrs. Hader Entertains—

Mrs. T. H. Hader was among the hostesses entertaining this week, when she had as her guests at her home, 222 Fern street, Ontario, a coterie of Upland and Ontario friends.

Tables were placed for the game of auction bridge which was the afternoon's amusement, and tall baskets and bouquets of the dainty stock made a beautiful background for the charming party. The afternoon passed all too quickly, and several of the score cards at the close of the tourney boasted wonderful scores. At five o'clock the hostess served a delicious tea, and among those enjoying the affair were Mrs. W. H. Tuttle, Mrs. John Anderson, Miss Mina Ruesink, Mrs. Gus Anderson, Mrs. H. E. Hornburg, Mrs. C. E. Tyler, Mrs. G. W. Eckerman, Mrs. E. P. Millard.

* * *

In the Shadow

Sarah E. Luce

Funeral services were held yesterday afternoon from the Draper funeral chapel in Ontario for Mrs. Sarah E. Luce, who died on Monday at the W. C. T. U. home in Los Angeles. Mrs. Luce was the widow of Samuel Y. Luce, who died some years ago, and she had resided in Ontario at one time. She also made her home here with Miss Lillian Williams and during her residence in Upland had made a large circle of friends. Rev. MacDonald of the Advance Christian church of LaVerne was in charge of the services and, interment took place in Bellevue cemetery.

Thomas Sawyer

Body of Thoomas Sawyer, former Ontario resident, who died early in the week near Tucson, Ariz., arrived this morning and was taken to Draper's mortuary.

Mr. Sawyer was for a number of years a motorman of the electric railway between Ontario and San Antonio Heights and later served as a guide at Camp Baldy. He was not a driver of the old Euclid avenue mule car, as reported by certain papers earlier in the week.

Funeral services for Mr. Sawyer are to be held at Christ Episcopal church, Ontario, Tuesday at 10 A. M., with the Rev. Richard H. Gushee officiating. Burial will be in Bellevue cemetery.

Frank H. Allen

Funeral services were held on Monday afternoon at 2:30 o'clock, from the Draper funeral chapel on East Ninth street, for Frank H. Allen, who died last Sunday after a prolonged illness, at his home, 235 Eleventh avenue. Mr. Allen was 29 years of age at the time of his death, and he is survived by his widow, Pearl Gardner Allen, two daughters, Nellie Lou and Irene; his parents, Mr. and Mrs. David Allen of Ruedy street; a sister, Mrs. Harold Nicholson; and four brothers, Charles, Kenneth, Elmer, and Arthur Allen, all of Upland. Dr. A. L. Stavely, pastor of the First Methodist church, was in charge of the funeral service, and members of the Pomona Moose lodge, of which Mr. Allen was a member, were in charge of the burial rites at Bellevue cemetery.

COMING EVENTS IN SOCIETY AND CLUBDOM

FRIDAY, FEB. 10

Mr. and Mrs. Gus Anderson, dinner hosts to members of the Clover Leaf club at their home, 554 East Tenth street.

Brotherhood dinner at the Presbyterian church for all the men of the church, 6:30 o'clock.

Meeting of the Rebekah lodge, at the Odd Fellows Hall at 7:45 P. M.

Regular bi-monthly meeting of the Upland Woman's club at 2:30 o'clock. Mrs. Haskell of Claremont, speaker; Mrs. Edward Carr, vocalist.

TUESDAY, FEB. 14

Mrs. E. C. Mehl hostess to members of the afternoon bridge club at her home on Washington boulevard; 2:30 p. m.

WEDNESDAY, FEB. 15

Mrs. Charles O. Deverts entertaining the members of her afternoon bridge club at her home, 634 First avenue; 2:30 p. m.

Members of the Rebekah Circle holding all day session at the Odd Fellows Hall. Lunch at noon.

POULTRY MEN IN IMPORTANT MEET.

Consider Subjects Pertaining To General Interests of the Industry

The Poultry department of the San Bernardino County Farm bureau held their February meeting February 8 at the A. F. Harrington Hatchery, Ontario. Officers elected for 1928 were as follows: President, A. F. Harrington, Ontario; vice president, Capt. N. Nanass, Fontana; secretary-treasurer, T. J. Conway, Fontana; delegates to the Seven Southern Counties Poultry Department, H. M. Harter and A. F. Harrington.

It was urged that the committee on egg grading extend their efforts to other localities in the county. T. J. Conway of Fontana, and J. A. Simmons of San Bernardino were appointed as a new committee to carry on this work.

Arrangements were made to conduct a series of meetings throughout the county on the subjects of "Brooding and Feeding Baby Chicks," these meetings will be held February 20-22 inclusive. A complete program will be announced later.

The next meeting of the Poultry Department will be held at the ranch of Captain N. Nanassy, Fontana, March 14.

Nan Of The News

Had it been left of Nan of The News to award the prizes at the Boy Scout exhibit last evening, I fear that the members of the Ontario Kiwanis club who are sponsoring the project would have had to buy many, many more awards, for a close inspection of the various booths showed every one a prize winner.

The beautiful exhibit was staged in the American Legion home in Ontario and the only regret in connection with the affair is that there wasn't a prize for every troop represented there.

It was no easy task that confronted the three judges, and as E. L. Curtis, chairman of the judging team, said, "this is one of the finest exhibitions that I have had the pleasure of judging and I assure you that I and my assistants have had to go over each booth many times before arriving at a decision."

To Upland troop No. 3, which is sponsored by the Presbyterian church, went the first prize and the burst of applause that greeted Mr. Curtis' announcement, showed that the beautiful display, which was a miniature replica of the proposed camp that is to be built in the near future near Lone Pine, had been picked as a winner by many of the visitors. Troop No. 3 has for its scout master Paul Schowalter and he and his boys are to be congratulated on their lovely entry, which plainly showed hours of hard labor.

Space does not permit the describing of all of the entries and as Mr. Curtis said, the judges reached their decisions only after an hour or more of hard work, but Nan of The News being a loyal Uplandite, thinks that there should have been an extra prize for Upland Troop No. 1, which is sponsored by the Lions Service Club, and whach had one of the lovliest exhibits there. But this troop like Ontario Troop No. 9, which was also a lovely affair, had unwittingly failed to conform with one of the exhibit rules, which said that each individual showing must embodie some of the points of the Scout Merit badge theme, which had been assigned to them.

Sixteen troops had booths at the exhibit and Mr. Curtis, who is Regional Scout Executive for the states of California, Arizona Nevada and Utah, and who was assisted by G. E. Turner, Scout Commissioner of Redlands, and W. J. Kern, scout executive also of Redlands, are to be congratulated on the fair and unbiased decisions they returned.

Legion Auxiliary Leaders Will Visit

Mrs. Irene McIntyre Walbridge, national president of the American Legion Auxiliary, will make a tour of inspection of the California units of her organization during the latter part of the present month.

Elaborate entertainment is being planned for Mrs. Walbridge and for Mrs. Edna Duvol, national chapeau of the Eight and Forty Society of the Auxiliary, who is traveling with the auxiliary president. American Legion Posts will vie with their sister organizations in the California reception to the visitors, who will arrive in this state on February 18, and sail for Honolulu on February 25.

ARM INJURED IN TRACTOR MISHAP

Ligaments and Flesh Torn From Ranch Hand's Forearm When Engine Kicks

Marcos Rodriquez, age 30, a ranch hand in the employ of C. C. Brownless in the Etiwanda district, was painfully injured this morning when a tractor he was attempting to crank "kicked" back and caught his right arm.

Chunks of flesh were gouged from the man's forearm and ligaments were torn loose. Dr. A. L. Weber was summoned and Rodriquez was rushed to the San Antonio Community hospital, where his injuries were given attention.

Dr. Weber stated this afternoon that he hopes to be able to save the man's arm, but it is said that it may be necessary to perform an operation for the transplanting of ligaments.

Rodriquez has a wife and two children residing in Etiwanda.

See America First

"How was the scenery on your trip?"

"It ran largely to tooth paste and smoking tobacco."

'DEATHBED' BRIDE IS LEFT FORTUNE

William Goff Black, whose "deathbed" marriage with Mrs. Nelle Dibble of Sellersville, Pa., was celebrated at the San Antonio Community hospital Jan. 27, died Saturday at the local institution. He is reported to have left his bride-widow an estate valued at a half million dollars.

Marriage of Mr. Black, age 69, and Mrs. Dibble, 46, is said to have been the dying wish of the latter's sister, who was the aged man's first wife and who died last November. When it became evident that Mr. Black's days were numbered, his bride-elect was hastily summoned from the east. On her arrival, Harry Allison, county clerk, hurried from San Bernardino to receive the couple's application for a marriage license. While were entertained that the bride-groom-elect would not survive the three days required by law before the ceremony could be performed.

However, the couple was united in marriage by Dr. R. C. Stone, pastor of the First Presbyterian church. For severarl days thereafter, Mr. Black showed many signs of improvement, but early Saturday he took a turn for the worse and succumbed shortly thereafter.

The body was removed to Glendale, the former home of Mr. Black, where the funeral was held.

HOLLYWOOD PLAYHOUSE
Vine Street, North of Hollywood Boulevard
"UNDERTOW"
A Gripping Drama of Today—Opens Jan. 23rd
Nightly and Saturday Matinee—Prices 75c and $2.20

Exclusive Styles in Portraiture
THE BOWSER STUDIO
114½ North Euclid Ave. Ontario, Calif.

PICGLY WIGGLY
"Cleanest Stores in the World operated by the Cleanest and Healthiest staff of Employees."
A Great Book—A Safeguard to Health
"Piggly Wiggly Daily Health Menus"
No up-to-date housewife should be without this new book. It is a source of daily menu information. In addition to hundreds of tasteful menus and recipes, it contains valuable information on BALANCED DIET—HOW TO GAIN WEIGHT. It also points out the dangers of improper methods of reducing, and clearly shows how to avoid them by SAFE REDUCING DIETS.
You can't lose. DEPOSIT $1.45. Take the book home and read it. If you do not wish to keep it, bring it back and we will gladly refund your money.
LOWERED PRICES
(These advertised prices are effective Friday, February 10th, to Tuesday, February 14th, inclusive, at all Piggly Wiggly Stores in Los Angeles, Orange, Riverside and San Bernardino counties.)
Brooms SHIP BRAND Blue Enam. Handle Made from Best Eastern Broom Corn Each... 69c
Fruit Salad LIBBY'S BRAND No. 1 Can..... 21c
Catsup DEL MONTE BRAND 8-oz. Bottle..... 12½c
Navy Beans Choice Stock 2 lbs.... 15c
Canned Pears LIBBY'S—No. 2 Can 22c No. 2½ Can 26c
Sweet Potatoes FAMOUS BRAND No. 2½ Can 12½c
Syrup LOG CABIN Small Can..... 25c
K-F-O-N
It's in the air—tonight, that wonderful program from Piggly Wiggly station K-F-O-N. Tune in on 242 meters.
COF-FIG
"Coffee's Successor"
You'll Like the Flavor
Contains No Coffee
1-lb. Pkg.. 31c
DONA CASTILE SOAP
A Pure Olive Oil Soap. Lathers Freely. Soothing to the Skin.
WASH CLOTH FREE
with 3 cakes Dona Castile Toilet Soap
(A 40c Value)
3 Cakes.... 25c
DON AMAIZO GLOSS STARCH
You'll find Amaizo will give you perfect results wherever starch is used.
Specially Priced
4 1-lb. Pkgs. 25c
Newmark's High Grade Coffee
More popular every day. Its good coffee flavor will win your favor.
1-lb. Can..... 54c 2-lb. Can..... 1.06
SUN-MAID RAISINS
Packed in clean, attractive packages, Sun-Maids retain all the flavor and fragrance of fresh, vine-ripened grapes.
Seedless—15-oz. Pkg.... 12c
Puffed—15-oz. Pkg. 12c
PEET'S Washing Machine SOAP
DEEP CUT PRICE
Stock up at this low price.
Large Pkg..... 35c
Promoting Health
Constantly, systematically, year in and year out, Piggly Wiggly is foremost in promoting cleanliness and sanitation in the handling of foods. There is a healthy atmosphere about every Piggly Wiggly Store.
Fruit and Vegetable Department
These prices effective February 10th and 11th only at Fruit and Vegetable Stands operated by Piggly Wiggly Co.
Large Celery..... 2 for 15c
U.S. No. 1 Idaho Russet Potatoes..... 13 lbs. 25c
No. 1 Nevada Burbank Potatoes..... 13 lbs. 25c
Roman Beauty Apples.... 2 lbs. 15c
Fancy Winesap Apples.... 4 lbs. 25c
Cauliflower, 12-14 size..... 2 for 15c
Imperial Valley Lettuce, 48 size 5c ea.
Fancy Mexican Tomatoes 2 lbs. 25c
Imperial Valley Grapefruit 6 for 25c
Fresh Local Eggs, per dozen..... 25c
261 SECOND AVENUE UPLAND, CALIF.

Special
Hotpoint Hedlite Heater
If you are on the cooking rate you will find these inexpensive to operate and very convenient. Regular price $8.50—Special Price $5.78 cash. Terms $6.00—$1.00 down and $1.00 per month.
ONTARIO POWER CO.
LIGHT POWER
Phone 20

Convenience Alone
For Instance—
Merely the convenience of having your hair always waved as you want it will repay you for the little time and expense involved in our Permanent Wave process. Consider the comfort and beauty. Call on US today.
Lorraine BEAUTY SHOPPE
284 SECOND AVE. PHONE 425
UPLAND, CALIF

Local News Briefs

Mrs. Una Winter was a business itor in Los Angeles yesterday.

Mrs. A. Houser is entertaining mother, Mrs. Emma Clark Los Angeles.

Miss Lillian Ware spent a few s this week visiting her broth- in Hollywood.

Mr. and Mrs. S. G. Moore spent eral days this week with rela- es at Long Beach.

Monday, February 13th, being coln's birthday, the local banks l be closed all day.

Lynn Kingman, of The Upland ws, spent the week-end with ends in Los Angeles.

Mrs. Cless D. Grier was a vis- r in Los Angeles Wednesday, king the trip on business.

Mrs. Nellie Hoffman, 139 First nue, is entertaining her sis- Mrs. H. Hatfield of Fresno.

Miss Lavon Stauffer is confined her home on North Second nue with a slight attack of asles.

Mr. and Mrs. Lawrence Ball tored to Los Angeles on Sun- , where they were guests of and Mrs. Claude T. Boylan.

A group of fifteen people came from Los Angeles recently ting Upland's Riding Academy enjoying a ride over "Ye dle Path."

Mr. and Mrs. Sam Lamb and former's mother, Mrs. S. L. nb, were dinner guests last Sun- at the home of Mr. and Mrs. d Bull in Ontario.

Mrs. J. H. Gathercoal of Chi- o, Ill., recently arrived here visit her son-in-law and daugh- Mr. and Mrs. Don Palmer, of th Euclid avenue.

Mr. and Mrs. George W. Brown West Ninteenth street, are king for Mr. and Mrs. John l of Denver, Colorado, to ar- in Upland today for a brief t.

Mrs. John H. Tracy returned on dnesday from Los Angeles, ere she enjoyed a visit of sev- l days with her sister, Mrs. liam McGee, 424 South Windsor levard.

Mrs. Judith Bordwell, of 458 st avenue, had as her guest re- tly Mrs. Mary Butrick of Nan- ket Island, Mass., who stopped Upland for a few days en route Coronado.

Mr. and Mrs. Austin and their daughters, Cecilie and Step- ie, were dinner guests Wed- day evening at the home of and Mrs. Frank Spraker on Antonio avenue.

Several members from the Up- l Business and Professional men's club are planning to at- l the district meeting which be held at Whittier tomorrow ernoon and evening.

Friends of Mrs. W. J. Kermott, 609 East Eleventh street, will sorry to hear that she is still e ill at the San Antonio Com- nity Hospital, where she was en a few days ago.

Miss Vera MacLaren and Miss a Voth, who are connected the San Diego schools, were day guests at the home of the ner's mother, Mrs. E. A. Mac- en, 232 First avenue.

Mr. and Mrs. Harry Fies had their house guests on Sunday their home on Washington levard, Mr. and Mrs. Glenn ey and their daughter, Miss a Wiley of Santa Ana.

Mr. and Mrs. Thomas Harris and r three children, and Mr. and . Mark Bailey motored to ittier on Sunday, where they e dinner guests at the home of and Mrs. Bert Reynolds.

Mr. and Mrs. R. N. Leahy mo- d to San Pedro on Tuesday to t their daughter, Miss Lena hy, who arrived by boat from ttle, where she spent the win- with her sister, Miss Kathleen hy.

Mr. and Mrs. William Jenkins of Kentucky are expected to arrive here on Sunday via the Santa Fe and they will be guests of Mr. and Mrs. Frank Spraker at their home "Katy Did" on San Antonio avenue.

Mr. and Mrs. Wm. Forgy and Mrs. Sarah J. Powers of Los Angeles, accompanied by Mrs. T. F. Heymen of Monteray Park, spent Monday afternoon as guests of Mrs. J. B. Hungerford at Hotel Upland.

Miss Eleanora Leahy, who expects to sail next week for a visit of several months in Spain, Italy, France and England, making the trip through the Panama Canal, was a Los Angeles visitor the middle of the week.

Miss Imogene Crane, member of the faculty at the Colony school, has been confined to her bed at her home, 741 Euclid avenue, the past week, suffering with an attack of influenza. She is now reported convalescing.

Mrs. Charles Anderson, who recently underwent a minor operation at the San Antonio Community hospital, was able to leave that institute on Saturday and is convalescing nicely at her home on San Bernardino road.

Harry Smith is reported improving at the home of his parents, Mr. and Mrs. Milo Smith, West Thirteenth street, following a severe siege with pneumonia. Mr. Smith has charge of the mechanical department of a radio station at Pomona.

Miss Fannie Lawrence of San Diego arrived in Upland on Tuesday and is a house guest at the home of Miss Ainnie Seger, 225 Eighth street. Miss Lawrence and Miss Seger are old school mates and they are enjoying their visit with each other.

Among the Upland people who spent Sunday at Big Pines, were Mrs. W. E. Oswald and her two daughters, and Miss Gladys Bowden. The visitors report a great deal of snow at the resort and enjoyed several hours of snow-balling and tobogganing.

Mr. and Mrs. Nicholis Klose have recently moved from Twelfth street to 579 First avenue. Mrs. Klose (Esther Hess) has accepted a position at the Ontario Junior High School, filling the vacancy created when Miss Eleanora Leahy resigned to go to Spain.

Mr. and Mrs. Arthur Neff and their daughter, Miss Marguerite, of Los Angeles spent a few hours here yesterday enroute to their home from Riverside. The Neffs are former residents of Upland and their many friends are always glad to see them.

Dr. Buckner of Pasadena was the speaker recently at the quarterly conference meeting of the First Methodist church, that was held here. Reports concerning activities and financial standings were given by the presidents of the various church societies.

Mrs. Peter Kaiser (Mae Nugent) spent the week-end with her sister, Mrs. D. E. F. Walton of Second avenue. The visitor who formerly lived here, was one of the founders of the Upland Woman's club and at present is teaching school at Little Lake.

Tracy Morris (Cowboy Tracy) spent last week at Big Bear Lake, where he supervised the work that is being done on his camp (Gray's Camp), and also assisted in entertaining members of the Los Angeles Junior Chamber of Commerce, who were enjoying their midwinter frolic there.

Mr. and Mrs. J. F. Hamilton, accompanied by Mr. and Mrs. Oliver Kent and Phillip Hamilton, journeyed up to the Presbyterian camp on Saturday, where they spent the day. A delicious picnic dinner and several hours of snowballing and wading through the snow-drifts filled a very delightful day.

Mrs. Milo Smith is off duty at Cornett's Variety store this week on account of the illness of her son, Harvey, who has been very sick with the flu for the past two weeks at their home on West Thirteenth street. We are glad to say he is convalescing nicely and will soon be out again.

Members of The Upland News force received a card from W. E. Westland, who with a party of men is enjoying a ten days journey to Death Valley. The gentlemen made the trip via motor and included P. H. McQuillen, Claude Bookwalter, F. H. Manker, J. N. Beaubier and Mr. Westland.

Mrs. Lottie Fuller, of 451 East Tenth street, is entertaining her daughter-in-law, Mrs. Ray Barnett, of Los Angeles. Mrs. Barnett, who sustained a badly crushed ankle in a motor accident at Christmas time. is still using crutches, and it will be several weeks before she has fully recovered.

Miss Annabelle Instanes, who is a student nurse at the Los Angeles County hospital, visited Upland and Ontario friends for a few days this week. Miss Instanes will comgeles institution soon and will then plete her training at the Los An be transfered back to her alma mater, the Pomona Valley hospital.

A business deal was completed yesterday whereby J. H. Hartzog has purchased of Frank Mower the barber shop at 182 Second avenue. Mr. Hartzog, who has been employed by Mr. Mower for some time will continue the same fine policies of the shop and the place will be known as the Hartzog Barber Shop.

It is a safe prediction that the following men will have a delightful time during their ten-day outing, that is scheduled to take them as far as Death Valley, with a possibility of going farther East. Those making the journey are: P. H. McQuillen, J. N. Beaubier, W. E. Westland, Claude Bookwalter, and Fletcher Manker.

There were thirty-one babies and their mothers at the Well Baby clinic on Monday afternoon, and among the small army of wee ones were several newcomers who were making their first visit to the clinic. Dr. Mary Craig Williamson and Mrs. Lottie Fuller were in charge, and the visitors came from many of the outlaying points in the district.

Mrs. Orville Chilton (Loretta Shinkle) joined her husband at San Clemente last Saturday and they spent a happy week-end at that charming beach town. Mrs. Chilton is at the head of the music department of the Upland grammar schools, while Mr. Chilton is connected with one of the garages at San Clemente.

One corner in the nursery at the San Antonio Community hospital represents a little of the foreign atmosphere, for there was born this week at the hospital a tiny Japanese girl who claims Mr. and Mrs. Y. Oishi of Narod as her parents, and a sturdy Mexican laddie who is a son of Mr. and Mrs. A. Rodriquez of Chino.

Miss Aurelia Harwood, N. Euclid avenue, was hostess to members of the Northern Circle of the Ontario Congregational church yesterday, when fifteen members were present for a short business session and social hour. A number of the guests busily pieced quilts for the foreign missions, and at the close of the afternoon Miss Harwood served a delicious colation.

Miss Winifred Leahy, who has been absent from Upland for the past several weeks, visiting in Northern California and spending some time with her sister, Miss Kathleen Leahy in Seattle, returned Tuesday evening. Miss Leahy arrived on the St. Dorothy Alexander, and was met at San Pedro by her parents, Mr. and Mrs. Robert N. Leahy, 974 Washington boulevard.

A number of the young people from the Presbyterian church are planning to hold their monthly meeting at the Presbyterian cabin in the San Antonio canyon. Dinner will be served at six-thirty o'clock, and will be followed by a business meeting and a program. This group of young folks which organized three months ago includes students of Chaffey Junior College, and they meet once a month for a supper and program.

A glance at the Upland library register shows that 500 more volumes were taken from the library during the month of January than during the preceding month and following are the number of books that were circulated for the two months: In December 4327 volumes were taken out, and in January 4857. The Upland institution boasts a reading percentage and places the town at the head of the reading centers.

Members of the music section of the Ontario Women's Club are reminded that there will be a special practice meeting tomorrow evening at seven-thirty o'clock at the Ontario Women's club house on East B street. This group of women who have been rehearsing every week under the direction of Charles Ross, director-soloist, of Ontario, will make their debut on Tuesday afternoon, featuring the program at the regular bi-monthly session of the Ontario Woman's club.

Death Valley Gossip: There is much grieving at Mac the Medicine Man's store, for word has just been received that it was necessary for the Man in the Moon (Bill Westland) to pull the Man in the Stude (Mac himself) out of the sands of Death Valley and according to the Man who Knows (Charlie Puckett) it's not the car's fault, so it must be the driver. A later wire to Mac's crew from Bill Westland reads: Please send ice immediately to keep Mac's Stude cool, and the Man who knows still insists it's the drivers fault.

W. C. T. U. Meeting

The regular meeting of the W. C. T. U. will be held on Friday, February 16, at 2:30 in the Presbyterian church.

MANY TO ATTEND FAIRYLAND PLAYS

Many persons today hold tickets for the two Marionette productions to be given in the Women's clubhouse Wednesday, according to reports today from the committee in charge of the event.

"Cinderella," a fantastical play in four acts, appealing especially to the children, will be given at 3:15 o'clock and at 8 o'clock in the evening, "The Nightingale," a fantasy that is making the Marionettes one of the most popular forms of entertainment.

Both productions are said to be unique and will not only be entertaining, but instructive, according to Mrs. J. E. Sargent, president of the club. The Marionettes, wooden characters, will perform like humans in the presentation of the fairyland story. The actors are operated with strings by people, who can not be seen by the audience.

Members of the Women's club have been conducting an intensive campaign to acquaint school children and their parents with the Marionettes and the form of entertainment, which gained favor several years ago.

ONTARIAN IS U. OF R. DEBATER

Everett Chaffee, student from Ontario attending the University of Redlands, will be one of the Redlands debaters to make the trip with the Eastern team this year, it has been announced by debate coach Egbert Ray Nichols.

The Baptist platform team will journey to the annual national debate tournament of Pi Kappa Delta forensic society, being held this year at Tiffin, Ohio. On the way the Redlands team will meet Reed College and Linfield College in Oregon, the College of Puget Sound in Washington, and Ripon College and Wittenberg College in Ohio. They will also appear before the chamber of commerce at Spokane.

Coach Nichols of the platform men was founder and first president of the Pi Kappa Delta forensic society which is conducting the Tiffin tournament.

The Redlands team will leave for the East on March 21.

602 IS OUR PHONE NUMBER
CALL US UP—WE DELIVER

Fresh Ranch Eggs, per dozen 26c
Eat More Eggs

3000 Sheets Silk Tissue Toilet Paper 25c

1 Case Assorted Canned Fruits, Vegetables and Fish at 10% Discount

Welch's Grapalade 30c

All Campbell's Soups 10c

Maine Corn, the Sweetest Corn Grown ..... 3 Cans for 59c

We Have the Quality, Service and Price

JOHNSON & BROWN
Phone 602 — 281 Second Avenue

$1.00 ON SALE Saturday, Feb. 11th $1.00

Made in Ten Individual Styles

You Will Want Several at This Price

Through the Combination XX Plan We Have Secured These Attractive

WASH FROCKS

Made of Belmont Percales

Only five dozen of them—some at Cucamonga and some at Upland. This is another Combination XX Plan item produced by Marshall Field & Co., and sponsored by this store and by thousands of other merchants throughout the country. Like all Combination XX Plan items, these Dresses are an exceptional and a genuine value. We ordered ten dozen, but could only get five dozen. On Sale Saturday!

In co-operation with Brownstein-Louis Co., makers of Hendan and Potter Park Shirts, we are placing on sale SATURDAY—and while they last—ten dozen

Collar Attached Shirts

Regular $1.95 values only

Ten Dozen — Sizes 14 to 17 — Stripes and Checks — $1

—a very unusual value

See Our Windows For the Very Attractive READY-MADE CURTAINS We Know You Will Like Them

Specials Women's Shoes

Some Very Special Values

$2.85 and $4.85

$1 Hose

An Excellent Value In the Service Weight

And Also a SERVICE CHIFFON With the Pointed Heels

only $1.00

J. J. ATWOOD CO.

DRY GOODS SHOES MENS FURNISHINGS

UPLAND & CUCAMONGA CAL.

Health Is Happiness

Swollen and blood-shot eyes may be due to bodily injury. It may be due to internal injury to the nervous system, causing this condition.

Chiropractor spinal adjustments by freeing the nerves from their work, give nature a chance to restore normal condition.

"Los Angeles, Cal., Dec. 15, 1926.

To Whom It May Concern:

Some time ago I was afflicted suddenly with a swollen and blood-shot eye, which was very sore and so painful I could not sleep for over two weeks. My physician told me it was caused by a broken blood vessel. He gave me some drops to put in the eye, but they burned so terribly, I could not stand the pain. So I went to Dr. N. Rightman, Chiropractor, and after a course of about 30 treatments, I am thankful to say that my eye was entirely well and normal again.

DANIEL GARTLING,
5133 Highland View Ave.

Subscribed and sworn to before me on this 15th day of December, 1926.

MAUDE OGG,
A Notary Public in and for the County of Los Angeles, California."

HEALTH IS HAPPINESS

Get action for Better Health by telephoning Ontario 1628 for an appointment.

Dr. N. Rightman

CHIROPRACTOR
Palmer School Graduate
Complete X-Ray Laboratory
Hours: 9 to 12 A. M.—2 to 6 P. M.—Evenings and Outside Calls by Appointment

NO CHARGE FOR X-RAY EXAMINATION

111 No. Euclid, Ontario—Over Piggly Wiggly Store

Use Our Want Ads

If you have anything to Sell, Exchange, or Trade —Advertise in this newspaper.

If you have a House to Rent, or desire to rent a place, let it be known through the columns of the Upland News.

The News is a local newspaper for the district of Upland, and is valued for its complete coverage of the news.

Try its Want Ads and good results are bound to follow.

Send in the copy or call Phone 29.

Subscribers being added every day.

NEWS OF INTEREST TO CITRUS MEN---POULTRYMEN---RANCHER

COOPERATIVE FIRM TO NAME OFFICERS

Fumigation-Supply Group Plan Annual Session In Upland Office Tuesday

Officers will be elected and activities during 1927 will be reviewed at the annual meeting of the Cooperative Fumigation and Supply company at 9 o'clock Tuesday morning, in the office of the company on East A street, Upland.

With a membership of 475 growers, nearly every large citrus ranch in Upland, Ontario, and Alta Loma territory is represented, according to F. M. Scott, secretary-manager. Several new members have been added during the year, and it is expected that during the spring and summer several more growers will affiliate with the group.

Thomas Nisbet is president with E. R. Alter vice-president. The board of directors includes T. R. Woodbridge, L. E. Moser, J. R. Johnston, G. G. Laidlaw, G. H. Hall, C. C. Graber, and F. E. Wilcox.

Comparison Made of Spraying Treatment

Comparison of summer and fall application of light oil on purple scale is made by A. A. Brock, horticultural commissioner, Orange county, in an article in the February issue of Citrus Leaves. The following table shows the average counts on purple scale made within two months after treatment in orchards treated with a light oil during the four months from July to October, 1927:

Month treated	Average per cent kill
July	78.3
August	85.3
September	90.2
October	96.8

These observations suggest a tendency which will bear further investigation. It will be noted that the kill obtained was very poor when the application was made during the months of July and August, but was greatly improved when made during September and October. The explanation suggested for this result is that a light oil with a satisfactory penetrating power does not evaporate as quickly in the fall as during the summer months, and therefore remains on the scale long enough to effect a much more efficient kill.

Two orange orchards which were sprayed December 3, 1927, just before the desert wind storm, have lately been observed. These orchards had burned fruit on the northeast side of the tree and also showed more foliage and wood burn than surrounding orchards not sprayed. This same condition of burned fruit occurred with four or five of the commercial sprays put on trees at the county farm the morning of December 2. Therefore, it seems that to knowingly spray with an oil spray just prior to a "Santa Ana," or desert wind, is a dangerous practice.

New Bulletin Gives Results of Test On Electric Brooders

Results of actual farm tests with electric brooders are described in a recent bulletin written by Prof. B. D. Moses, of the division of agricultural engineering of the University of California. According to the author, at least 5000 brooders heated by electricity are now in use on California farms, and the demand for data on the operations of such appliances caused the university to conduct a thorough investigation of their merits.

Thirty-three tests were run on eight farms with the nonglowing types of heaters, and sixteen tests on six frames with the radiant or glowing type. The cost per chick for the nonglowing types was .948 cents, and for the radiant type 3.11 cents. The mortality for the nonglowing type was 17.4 per cent, and for the glowing type 13.3 per cent, with an average brooder area of 4.88 square inches for the former, and 7.83 for the latter.

"Seven square inches is the brooder floor area recommended per chick," says the author. "If a smaller space is used," he adds, "less heat will be required, but ventilation troubles will probably be greater. The chief difference between brooders lies in the comparative cost and dependability of operation. Those that conserve the heat by means of curtains, crowding or restricted ventilators will cost less, but will be less satisfactory than those less careful of the heat, but more careful of ventilation.

"In general, brooders using nonglowing coils also use curtains, while those using glowing elements do not."

HILLCREST BIGGEST RABBITRY IN WORLD

The Hillcrest Rabbitry, a new enterprise northeast of Upland, is one of the promising enterprises established in this district recently. This organization made its first start at Altadena in 1922 where it passed through its experimental stage, and attained its first growth. Last year in March it opened business at its present site and since then the plant has been extended with rapid strides. At that time 90 acres of the best land in the district was procured and improvements were readily made. It is the intention to cover fully one half this tract with hutches for the 70,000 rabbits that the company expects to have before letting up. The Hillcrest will be, when completed, the largest rabbitry in the world, it will be equal to any ten rabbitries now known. It is to be remarked that 80 per cent of the rabbits raised are produced in Southern California.

$750,000 Investment

The investment in the Hillcrest will be large. Already a quarter million dollars have been expended and it is proposed to spend at least that amount each year of this year and next. This will make $750,000 when finished.

There are at present 30,000 rabbits in all the hutches, and the aim is to keep on increasing till there are 60,000 females and 6,000 males. Superintendent Freeman says that with the normal increase there will be a daily output of 7,000. It almost staggers belief to think of 45 acres of land covered with sheds, offices and residences barns, etc., to care for practically 70,000 of the long eared pets.

The first improvement to be made the current year will be a packing plant to cost $60,000. At present slaughtering is done on the premises with limited facilities with a capacity of 500 daily. Orders come in from nearby places for more than can be filled. It is necessary to ship some of the rabbits "on the foot" because of the inability to kill and prepare adequately for the demand.

Demand Is Growing

It is interesting to know that the demand is growing and at no time has Hillcrest been able to supply all orders. When plans are matured and an output of 7,000 can be sent out of course the carload will become a regular thing. The fur is by no means a mean by product. There is an active demand for the beautiful white fur. This has the advantage of being capable of coloring to the requirements of any furrier. The world demand for this fur will be unlimited, we are told, and fur will be in constant demand. It is noted that some of the prettiest apparel offered in Los Angeles is adorned by rabbit fur. Imitations of the finest furs offered are said to be perfect. One can easily visualize the extent of this great industry and imagine what will be produced within a few miles of Upland, near Alta Loma.

The News reporter gathered some interesting items. The huntches are kept clean at a minimum cost by power cleaners made on the ground. Feed comes from abroad largely. Crushed corn from Nebraska, cracked oats from Idaho and barley from local growers. The last named is rolled before used. Mixing is done at the rabbitry with appliances extemporized by the superintendents. Alfalfa comes mostly from a ranch owned by the company in Arizona.

Rabbits are clean creatures, licking themselves like cats and their fur is absolutely white and spotless. No cleaner animal lives than a rabbit. And it is necessary to keep their living quarters absolutely clean. Water and cleaning devices are all that conditions require.

Giant Ermine Strain

The company has provided ample living quarters for the officers and men of the organization. Neat cottages are provided and the men without families are located in bachelor quarters all neatly maintained. It was learned the average rabbit used for meat weighs about four pounds, the net meat weight being two pounds. The company breeds the Giant Ermine strain which specialists decided after thorough investigation was the best for this climate and all purposes. There are some does that weigh more than 14 pounds, though the best breeders in the hutches do not reach that weight. Litters run from two to 25, it is stated. There are as a rule four litters a year and a healthy doe will raise about 25 a year. The average family is about a half dozen.

Judge Freeman, the local superintendent, has full charge. He is an authority on rabbit husbandry and is developing the great enterprise along approved lines. The great undertaking is meeting the expectations of the official heads under his supervision, and we look for great things to develop from his wise management.

Poultrymen To Attend Fontana Session Soon

Several poultrymen from the Upland and Cucamonga districts will attend the meeting of the farm bureau poultry department of the seven southern counties to be held in Fontana February 18, according to an announcement today.

This will be an all-day meeting, which will be adjourned early enough to enable those attending to visit the National Orange show at San Bernardino.

Plots For Testing Of Alfalfa Being Sought

Letters were received today by many farmers in the Upland and Cucamonga territory from Farm Advisor H. J. Wilder, asking that alfalfa test plots be set aside for tests to be conducted under the direction of the state college of agriculture at Berkeley.

Furniture Remodeling To Be February Topic

Best ways and means of remodeling furniture will be studied by the home demonstration department of the county farm bureau during this month, according to an announcement made today by Miss Mary Richardson, home demonstration agent with the farm bureau and agricultural extension service.

HARRINGTON HEADS POULTRY DIVISION

Ontario Producer Is Honored When Farm Bureau Members Meet For Discussion

A. F. Harrington, Ontario poultryman, is today president of the poultry division of the San Bernardino County Farm Bureau, as the result of the annual election of officers at the Harrington Hatchery, Tuesday. Mr. Harrington was formerly secretary-treasurer.

A. L. Campbell, assistant farm bureau advisor, in charge of the meeting, led a discussion on way and means of brooding and feeding young chickens. A demonstration meeting as a follow up on the discussion will be held February 20 at the H. V. Pond poultry ranch, 1205 South Vine street, Ontario.

Others elected at the meeting were Capt. N. N. Nannasy, vice president, Fontana, and T. J. Conway, secretary-treasurer, Fontant. H. M. Harter, Fontana and Mr. Harrington were elected to represent the division at the Seven Southern Counties Poultry department.

Prof. Holtz of the University of California will speak at a meeting on feeding in the Fontana Women's club at 10 o'clock, February 18.

Date Is Fixed For Citrus Institute

February 23, has been set as the date for the annual citrus institute, held each year in connection with the National Orange show. The day is set aside for the benefit of growers, enabling them to get together and exchange ideas on citrus problems encountered during the past season.

There will be morning and afternoon sessions, with the following tentative program:

Address of welcome, by Arthur J. Brown, National Orange show.

Oil Spray Investigations, Dr. Ralph H. Smith, Citrus Experiment station, Riverside.

Discussion.

Control of Citrus Aphis, Clifford Dodds, Santa Paula.

Discussion.

Lunch at noon.

Nutrition Studies on Citrus, illustrated by slides, Dr. A. R. C. Haas, associate plant physiologist, citrus experiment station, Riverside.

"Citrus Variety Studies," Dr. H. J. Webber, director citrus experiment station, Riverside.

Claremont — Fruit thieves are again reported to be in action in this vicinity. No clues have been found and nobody has been captured, although the thieves have been plying their trade boldly.

WALNUT GROWERS' TO HOLD INSTITUTE

High School Auditorium at Chino Will Be Scene of Big Meeting Saturday Feb. 25

The tenth annual walnut institute for all the southern counties will be held this year at Chino. The institute differs somewhat from the walnut extension schools. The latter continue for 2 or 3 days, thus covering enough time for a concise presentation of the complete recommendations of the college concerning walnut orchard problems. The one-day institute program includes a few selected topics that are of immediate interest to growers, and concerning which a good deal of discussion is likely to arise. So the program is arranged to allow ample time for questions.

Morning Session

Chairman—John P. Thille, chairman Inter-County Walnut Growrs'D et.pe,-fnOshrdetacmfwypywy ers' Dept. of the Farm Bureau.

Discussions and questions are invited during sessions.

9:30—9:45—The Walnut Industry in San Bernardino county, H. J. Wilder, farm advisor.

9:45—10:15—Are Your Walnut Tree All Good Ones?, W. B. Hooper, extension specialist walnut culture.

10:15—11:00—A progress report on Blight Control, B. A. Rudolph, asst, plant pathologist in experiment station, San Jose, Calif.

11:00—12:00—Two Years of Walnut Cost Accounting With 40 Growers, B. L. Hagglund, farm advisor Santa Barbara county; M. H. Kimball, asst. farm advisor Los Angeles county.

12:15—1:15—Lunch will be served at the American Legion Hall.

Afternoon Session

Chairman—H. S. White, Chairman Walnut Dept., San Bernardino County Farm Bureau.

1:15—1:30—Music by California Junior Republic clubs.

1:30—2:30—Relation of Harvesting Methods to Present Grading Standards—L. D. Batchelor, Citrus Experiment Station, Riverside.

2:30—3:00 — Standardization: Marketing the 1927 Crop, A. J. McFadden, Vice-President California Walnut Growers' association, Los Angeles.

3:00—4:00—Will We Sell the Biggest Walnut Crop We've Ever Grown?, Carlyle Thorpe, General Manager California Walnut Growers' association, Los Angeles.

Oil District Advances

Huntington Beach News: It appears that the Eleventh street business district may face the problem of oil development sooner than the Main street business section. Only a few days ago, a substantial producer was secured at the corner of Walnut and Eleventh street, only two blocks from the Eleventh street business houses. Several months ago, production was secured two blocks to the west of the business corner and the Sy Wicker well on the campground is only two blocks to the north. The Main street business district is fully four blocks from production. It is expected that the oil operators will now break into the second block on Eleventh as they have on Tenth.

Glendora—The establishment of permanent headquarters for the Glendora branch of the Filipino Federation of America, just organized in this city is announced.

That Soot Nuisance

Lompoc Review: Visitors from the southland who are used to "smudging" to prevent frost damage to the citrus crop, no doubt thought that Lompoc had adopted this method for some reason this morning or that the murky, sticky, black mess that envelopes Pasadena and other beautiful Southern California cities these days had blown up the coast. But they had the wrong idea. Our streets were covered with a great quantity of soot from local smoke stacks—a nuisance that can be prevented. The city has an anti-soot ordinance under which violators can be prosecuted. Let us enforce it.

Light Rates Investigated

The state railroad commission has instituted an investigation on its own motion of rates, rules, regulations and practices of the San Diego Consolidated Gas & Electric Co. Consumers of the company recently filed a protest asserting that the rates were too high. They asked that the Southern California Edison Co. be permitted to enter the territory and compete with the San Diego concern.

Hemet — State Superinte Cooper of the department of lic instruction was the sp here when the new Hemet g mar school was dedicated a days ago.

COX'S CHICKS Spell SUCCESS

Customers report 200-egg flock averages. We hatch our own eggs from hens that moult after September 1st, mated to high record males —250 and up.

Repeat orders made up 90% of last season's business.

Cox's Hatchery
1047 East D Sreet, Ontario

Alta Loma Supply Store

Lumber
Builders' Supplies
Hay
Grain
Feed
Fuel and
Fertilizer

Phone Upland 707
Alta Loma

HARRINGTON HATCHERY
MEMBER FARM BUREAU
Dependable White Leghorn Chix
A. F. HARRINGTON, Proprietor
828 East A Street—Phone 171-R—ONTARIO, CALIF.

Harry Nelsen
General Blacksmithing
Corner Euclid and State Street
Phone 255, Ontario

Forging—Ornamental Iron Work
Auto and Truck Springs
Truck and Trailer Bodies
Oxy-Acetylene Cutting and Welding
Wheel Work
New Springs and Leaves for Old Springs
Horse Shoeing and Clipping
Trunk Racks and Bumpers for Any Make Car

Feed
Of All Kinds
THOROUGHLY MIXED
To Order By
POWER MACHINE
Let Us Figure Your Next Order
CARS OF FEED ARRIVE EVERY WEEK
We Also Handle
ALL GRADES OF FUEL
Prices Right
UPLAND FEED & FUEL COMPANY
153 Second Avenue, Upland
Phone 104

IN THE PULL OF YOUR SALES FORCE—
the anchor man counts

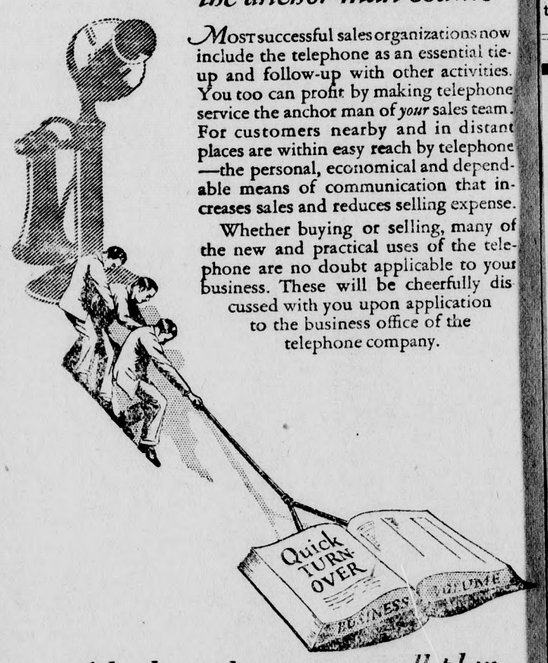

Most successful sales organizations now include the telephone as an essential tie-up and follow-up with other activities. You too can profit by making telephone service the anchor man of *your* sales team. For customers nearby and in distant places are within easy reach by telephone—the personal, economical and dependable means of communication that increases sales and reduces selling expense.

Whether buying or selling, many of the new and practical uses of the telephone are no doubt applicable to your business. These will be cheerfully discussed with you upon application to the business office of the telephone company.

Ask about the sequence call plan

COAL WOOD

FEED FOR ALL OF US
205 East A Street Upland
at
Phone 240
W. S. COFFIN'S FEED & TRANSFER COMPANY

Cushing Feed Store
—and—
Truck Service
205 West "A" St., Ontario Phone 809
205 West 'A' Street, Ontario—Phone 809
Highest Quality of Feeds
Prompt and Careful Furniture Moving
and Heavy Hauling

Triple-Tested!

The Appliances Sold by Your Gas Company Have Been Tested and Endorsed by 3 Important Bureaus.

REALIZING that our success depends upon your complete satisfaction with the gas which you use for cooking, heating, refrigeration, the Southern Counties Gas Company exercises unusual care in the selection of tested appliances which it guarantees without qualification.

No range, water heater or space heater is considered for the use of our customers that is not guaranteed by the manufacturer and approved by the American Gas Association and the Good Housekeeping Institute. From among these preferred appliances we have selected Roper Vulcan and Tappan Gas Ranges, Humphrey Radiantfires, and Welsbach Automatic Storage Gas Water Heaters—these appliances having passed our own tests for economy, efficiency and ease of operation under local conditions. They are TRIPLE-TESTED for your protection and bear the *S. C. G. Check* of approval.

See them at your nearest office

SOUTHERN COUNTIES GAS COMPANY
"Service With Courtesy"

LICK'S' NAME OF PIONEER STATION

cessor to J. L. Grahame dds Goodrich Tires, Many Oils to Motor Line

Flick's" is the name selected the service station at the cor- of Tenth street and Second nue, formerly owned by J. L. hame, and Ray W. Flickinger, new owner, is today adding equipment, stock and acces- es to the establishment.

ince taking charge of Upland's neer service station Tuesday, Flickinger has added a com- e line of Goodrich tires and es to the stock and made pre- ations to handle 21 different is and grades of oils. He is king to equip his property so to give the motorist everything wants in supplies, accessories service.

Ir. Flickinger has located in and, bringing his family from ndale and they are living at Laurel avenue. They plan make Upland their home for y years, selecting this field r an intensive investigation ther Southern California prop- es. He plans to take an active in civic affairs and a portion his display windows will be lable for the public in an- ncing community enterprizes.

he new member of Upland's motive group is experienced handling oils, gasoline and s. His first experience in motor industry was in Florida, g from there to a middle-west- state and coming to Califor- three years ago.

s an employe of the Golden t Petroleum corporation near ttier, Mr. Flickinger learned practically every department, value of various kinds of oil, they were made and the use of them.

r. Grahame plans to still re- n in Upland, but no announce- t has been made of his busi- future.

Figure It Out For Yourself

ivorced from two sisters, War- Spillers, of Frederick, Ill., has rried the third. His third wife ined from the same family was s Annie Redman. After the mony at Springfield, Ill., she rned to the town of Fred- k with Spiller to assume the e and place formerly held by two sisters.

New Owner of J. L. Grahame Service Station Adds Equipment

Roy W. Flickenger, new owner of J. L. Grahame's service station, at the corner of Tenth Street an d Second avenue, is today busily engaged in adding new stock and equipment to Upland's pioneer motor center. Mr. Flickinger p lans to handle 21 different kinds of oil. He will sell Goodyear tires.

LEGION PROGRAM FOR COMMUNITY SERVICE

Committee Chairman Sets Forth Principles of Order and Asks Support

Editor of the Upland News and Friends of the Community:

One of the major activities on the Legion program for this year is community betterment. The membership of the Legion realizes that the carrying out of a worthy effort on behalf of the community will endear itself to the community and win for them the respect of all citizens.

The ideal of service to our country, in war and peace, at all times and places, under all conditions is the guiding principle animating the American Legion since its inception—Peace, as well as war, has its battles.

The American Legion, as an organization, is non political but we feel that it is your duty, as an American citizen, to register and vote at all elections. Now is the time to register.

Our community betterment program will include any and all things that improve or beautify our community, such as the planting of grass on Euclid avenue or the bringing of a speaker, with a special message, before the community, boys work, etc.

In this connection, we are asking you, as citizens, clubs or organized bodies, to write to us of the things you would like us to strive for.

We will lend our support to any worthy effort to improve and beautify our community and yours.

Write to our committee of any suggestions you have for community betterment and we will co-operate to the utmost for always we bear in mind the opening words of our preamble: For God and Country we associate ourselves together.

Respectfully submitted by Civic Betterment and Americanism Committee, American Legion Post No. 73,

E. E. MARSH,
Chairman.

To Pomona College

Pasadena Foothill Review—Miss Eloise Sterling, who was for two years associate-director with Gilmor Brown at the Pasadena Community Playhouse, and was one of its founders, comes to Pomona College as instructor in dramatics for the second semester commencing February 1. Miss Sterling is at present time in New York, where she is looking into some of the new plays with a view to the possibility of their production next semester.

Advanced Laws in Sweden

Sweden is one of the most advanced countries in the world in laws for the care and protection of children.

NATIONAL ORANGE SHOW NEXT WEEK

Preparations For Great Show About Completed, "Mack Says"

Construction is proceeding rapidly on the feature displays for the Eighteenth National Orange show which will open in San Bernardino Thursday, Feb. 16. There will be 18 of these feature exhibits, creations of fruits and flowers, masterpieces of the art of noted designers.

These exhibits are offered by the following organizations: Orange county, Los Angeles county, Sacramento county, Ventura county, Pacific Electric railway, San Jacinto Chamber of Commerce and Ramona Pageant association joint exhibit, and Riverside, Redlands, Hemet, Pomona, Colton, Corona, Pasadena, Ontario, Cucamonga, Upland, and Santa Monica Chambers of Commerce.

Rack displays are being installed by the Mutual Orange Distributors, American Fruit Growers, Riverside county, imperial county, San Diego county, Fontana, Etiwanda, Cucamonga, Upland, Redlands, Lindsay, Porterville, San Fernando Valley, Rialto, Glendora, Corona, Highgrove, and many other communities in the citrus belt.

The most elaborate decorations in the history of the orange show have been installed. The framework for the feature exhibits is completed and only the fruit remains to be added. Manager R. H. Mack announces that the show will be entirely ready for the opening date.

The National Orange show has always been a harbinger for rain, and since the orange show is housed in its own group of exposition buildings Manager Mack says: "Our buildings are waterproof so let it rain. The industry needs it." Family tickets calling for 100,000 admissions have already been sold, it is stated.

Cost of The Dam

Foothill Review (Pasadena): An estimate of $20,707,000 was placed on the construction cost of a 425-foot flood control dam for San Gabriel canyon, soon after H. A. Hawgood, prominent California consulting engineer of South Pasadena was called to the witness stand Tuesday in the hearing before Superior Judge W. A. Anderson on the "high dam-low dam" injunction suits. Hawgood's figure was considerably below the $35,000,000 agreed upon by board of supervisors' engineers as the probable cost of the high project. Shortly before Hawgood was called, Prof. Andrew C. Lawson, eminent geologist, testified that the rock foundation in the canyon was good and that the site selected was an excellent one for a dam.

WEE GIRL CRUSHED BENEATH TRUCK AS MOTHER LOOKS ON

Truck Driver Held For Investigation Following Inquest Over the Small Body

GUILTY OF NEGLIGENCE

Driver Admits Having Taken Drink, But Denies Being Intoxicated

Jo-Alice Dorlea Snow, 13-months-old daughter of Mr. and Mrs. Elmer E. Snow, was crushed to death Monday evening at their ranch home on South Grove avenue, Ontario, when the wheels of a truck driven by Manuel Acuna, 910 South Grove, twice passed over her small body. Acuna was held in jail for three days, but released when the parents decided not to swear to a complaint

Directly following the accident, the little girl was rushed to the office of Dr. Calvert L. Emmons, but she was declared dead upon arrival.

Acuna was examined by Dr. Emmons, Dr. F. F. Abbott and Dr. W. M. Chapman, all of whom declared he had been drinking, but who failed to declare him intoxicated.

The death of her small daughter was witnessed by Mrs. Snow. As Acuna started the truck, on which he is said to have been hauling fertilizer, the mother screamed to him that he was about to run over the little girl. The warning came too late and after backing over the infant, Acuna, in his excitement, pulled forward, passing the wheel a second time over the frail body. Mrs. Snow had left the child on the ground 30 feet distant and had failed to notice she had crawled under the truck until too late.

At an inquest held before Deputy Coroner Emmett Waters at the Richardson mortuary, 530 West A street, Ontario, the coroner's jury found the child's death due to criminal negligence on the part of Acuna and recommended that he be held for further investigation. He was taken to San Bernardino. Acuna admitted at the inquest that he had had one drink of whiskey early in the afternoon preceding the tragedy, but denied that he was intoxicated and evidence relative to his examination by physicians indicated the same thing.

Funeral services for Jo-Alice were held Wednesday morning at the Richardson establishment with the Rev. F. C. Abbott officiating. Burial was in Bellevue cemetery.

Upland School Nine Playing In League

With the basketball season over, young Upland baseball players are today getting into condition for a lengthy baseball schedule. The Sierra Vista nine, the local grade school team in the Chaffel district league, lost its first game of the season Wednesday to the Mt. View squad. The sport is known as "playground ball," in the league and the Upland school teams are coached by J. H. Paulin, director of boys physical education.

The Upland grammar school basketball team finished the season last week in third place. The Mt. View and Etiwanda fives tied for first honors. The local hoopsters, who made the going difficult for the leaders, were Norris Bigley, captain and center; Allen Buckwater and Carlos Inostroza, forwards; Mike Rios and Manley Rose, guards and Donald Benson and Robert Busby, substitutes.

Montana Picnic

The Montana contingent in all parts of California will be welcome at the mammoth picnic reunion under the auspices of the Montana association, W. W. Wylie, president; John H. Dawes, secretary and treasurer. The old-time date still holds good, Washington's birthday, Wednesday, Feb. 22, in Sycamore Grove Park, Los Angeles.

It will be an all-day reunion with basket dinners at noon and the program to follow. The county registers and headquarters will be open all day and hot coffee served. Tourists are urged to meet the old home friends in this way.

Boys Deny Being Lost

Reports circulated early in the week that two boys who set out from Camp Baldy for the summit of Mt. San Antonio, or Old Baldy, had been lost in the ice and snow of the high mountain, proved without foundation. The boys returned to Camp Baldy shortly before noon Monday, and are reported to have denied being lost or having any unusual experiences. Their names were not learned and they departed for their homes.

LAW IS OBSERVED BY SCHOOL BOARD

Action of Pasadena Board of Education In Accordance With Laws of State

Our attention is called to the fact that the state law and not the home board of education is responsible but the state law was responsible for excusing from physical examination certain childdera whose parents filed objections with proper authorities, according to rules provided. We are pleased to make the correction, but have no respect for the action itself. Unfit children physically ought not to be allowed to commingle with healthy children. An unwise law ought to be obeyed until it is repealed, but it may be a poor law all the same.

We gladly give place to the following from the protective league at Los Angeles:

There is a law, Section 1618 A of the Political Code of California which provides for the exemption of children from the school sical examination certain children a written notice with the principal of the school where his child is enrolled. The law is very clear, and no school board or other body in authority has the power to waive the law.

Such Is Fame

There were many amusing incidents while the American Legion was across the water. One legionnaire struck up an acquaintance with a man at a dinner party at Geneva. When he parted from his acquaintance, a friend remarked to him:

"What sort of a fellow was that celebrity?"

"What do you mean?" was the answer.

"Don't you know with whom you were talking?"

"Haven't an idea."

"It was Senor Vicente Blasco Ibanez."

"Good Lord," said the American, "That's what he meant. We drank three cocktails, and then he said, 'Now let's drink to the Fourth Horseman,' and I didn't know what he was talking about."

Pays To Be Upright

Gene Tunney in his talk with the President came out in favor of religion and morality. Gene knows that a champion lasts longer if he remains upright.

Opening of

FLICK'S

Ray W. Flickinger

successor to

Grahame's Super-Service Station

Corner of Second Avenue and Tenth Street

Completely stocked with the Highest Grade of Oils, Gasoline, Tires and Battery Service

Oils

Select your favorite from our 21 kinds and grades of oil, which will soon be placed at your service.

Tires

The complete line of Goodrich and Silvertown Tires and Tubes has been placed in stock. INVESTIGATE OUR INTRODUCTORY PRICES.

Ready to Greet all Motorits with not only the largest selection of supplies, but also with SERVICE THAT IS SUPREME

We are here to make Upland our Permanent home. We have purchased the building, supplies and goodwill of J. L. Grahame. We will make some changes and additions to the stock.

Our aim is to serve Upland motorists with everything they may wish. Someone will always be alert, ready to serve you the second your machine is headed our way.

Repairing

Our Tire Repair Shop is equipped to give the customer the most for his money in SERVICE and QUALITY.

Battery Service

A Popular Make of Battery and Electrical Accessories Will Be Handled

Complete in Every Detail Adequately exuipped to give the motorist everything he wants in supplies, accessories and service

2nd Avenue at 10th Street

FLICK'S
Ray W. Flickinger

2nd Avenue at 10th Street

CALIFORNIA'S AUTOS MILLION AND HALF

San Bernardino County to Receive $88,336.03 As Its Share of Auto Tax Paid In

The apportionment of $7,550,906.46 in motor vehicle registration fees to the State Highway Commission and to the various counties of the state to be used for road maintenance and repair purposes was announced today by Frank G. Snook, Chief of the Division of Motor Vehicles.

The apportionment is largest in the history of the state and is based on a total registration of fee paid vehicles during 1927 of 1,736,765. These registrations exceed the previous year's total by 95,214. They do not include the numerous public corporation and service cars that are exempt from payment of the license fee.

One-half of the amount of the apportionment, or $3,775,453.23, will go directly to the counties to assist them in keeping up their roads and to pay their traffic officers. The share each county receives, under the law, is based on its total registration for the year.

Los Angeles County Leads

On this basis Los Angeles county receives the lion's share. The southern county gets a total of $1,500,610.12 on a total registration of 689,902 vehicles. San Francisco is next with $298,660.12 on 135,729 vehicles.

The year's registration of vehicles was divided as follows:

Passenger cars, 1,479,411; solid trucks, 38,114; pneumatic trucks, 175,670; motorcycles, 9,444; trailers, 34,126.

Where This County Stands

San Bernardino county is credited with 34,381 automobiles, 520 solid tired trucks, 4,420 pneumatic trucks, 236 motorcycles, and 120 trailers. The total number of registrations credited to this county is 40,534, and the amount to be received from the state is $88,336.03.

No More Running Board Rides

Running board riding for dogs will be a thing of the past if the proposal before the Los Angeles county board is adopted. Frequent accidents to dogs have brought about an agitation that calls for protection to the dogs, so a resolution has been presented and will no doubt be adopted. Unless adequately protected the family dog is destined to stay at home hereafter.

This Is Leap Year

With the entry of women into all phases of business life, the Leap Year license takes on a new and more important meaning. Because women are more dependent than ever before marriage is not so much a question of being provided for, as it is a question of exercising the occasional prerogative of forming a life partnership with the man she is willing to trust. Publication in an Emporia, Kansas, newspaper of the names of 100 eligible bachelors was followed by so many telephone calls from the bob-haired fraternity that the men were forced to organize for protection. Every married woman knows that successful courting can only be accomplished by personal contact. The telephone makes it too easy for the old chap to pass the buck. The appealing girl will ask for an appointment, put her cards on the table face up, and do it so nicely that she gets the signature on the dotted line at the first interview. It's a question of salesmanship.—Hemet News.

Has Original "Yankee Doodle"

Dr. George C. F. Williams, of Hartford, Conn., president of the Connecticut Historical Society, has presented the society with the original copy of "Yankee Doodle," beginning with the words, "Father and I went down to camp." The manuscript is among 225 documents of revolutionary days which Dr. Williams has given to the society.

REALTY HEAD IN TALK AT ONTARIO

Urges Importance of Boards Giving Members Value For Money

Frank Nye, president of the officers' division of the California Real Estate association, vice-president of the fourteenth district division of the same organization, and head of the Riverside Realty board, appeared as speaker of the day Monday before members of the Ontario Realty board in weekly luncheon session at Hotel Ontario.

Mr. Nye emphasized the necessity of the successful realty board giving its members something worth while for their money, and declared the holding of members of even greater importance than the procuring of new ones. In this connection, he stressed the importance of the committee in charge providing worth while programs and recommended that they be outlined to members several weeks in advance. He urged that men competent to speak on matters of civic interest be brought before the board that its members may become better acquainted with their own city.

Mr. Nye held cooperation with the chamber of commerce to be an important function of the realty board. He also spoke of the value of affiliate members to a board and of the board to them. In Riverside, he recited, these affiliate members, numbering merchants, bankers and persons engaged in other lines of endeavor, are furnished with the names and addresses of all persons buying real estate in that city, and have found the results thus obtained to be highly satisfactory.

The speaker referred to the fact that a few years ago real estate brokers generally were held in bad repute, but that as a result of excellent educational work on the part of state and national realty associations, prospective buyers were coming to demand the services of a real estate broker in making a deal. The importance to the realtor of knowing the value of the property he is attempting to sell was stressed by Mr. Nye.

Good Weather Predicted

The National Orange show generally brings rain. Often drouth that has prevailed for weeks will terminate on the opening of the show and dr yconditions will give way to water and mud. Pessimists who have feared that the season's rainfall might not come up to the average have counted on relief when the orange show opens. But the News is optimistic enough to predict favorable weather this time, and there's no risk in making arrangements to be there and help swell the crowds. Oranges are an important product of this district and everybody should help along the great show at San Bernardino next week.

San Bernardino Sun Still Shines

Publishers of the San Bernardino Sun have shown great skill and energy in the remarkable manner in which they have handled the publication of the Sun since its fire a few days ago. The Sun has been daily regaining its high standard in the fullness of its contents and gradual approach to its normal mechanical and editorial excellence. The Riverside Press deserves commendation for the neighborly assistance it has rendered in getting out the daily editions of the Sun.

Putting On the Brakes

A green brakeman on a mountain railroad was making his first trip up. They were going up a very steep grade, and with unusual difficulty the engineer succeeded in reaching the top. At the station, looking out of his cab, the engineer saw the new brakeman, and said, with a sigh of relief:

"I tell you, my lad, we had a job getting up there, didn't we?"

"You bet your life!" said the new man, "and if I hadn't put on the brakes when we started, we'd have slipped back."

The Week in Nearby Southland Points

Arcadia — Homeless dogs and cats and other forlorn animals who seek the hospitality of the city of Arcadia are soon to have new quarters where they may forget the buffets of an unkind world. The recently organized Humane Society of Arcadia is engaged in constructing a new group of kennels and runways on property owned by the city. As a result of a request from the society asking financial support from the city council, that body moved to turn all income from dog licenses over to the humane organization. This snm, with the dues of the group, should provide sufficient funds for the work the society will be called upon to do.

Corona—The new gymnasium of the Corona high school has just been dedicated. Between six and seven hundred persons were present at the dedication ceremonies, which were under the direction of the school's physical education department.

Riverside—The probation officer for Riverside county, in reviewing his work for the past year in a report to the superior court, lays the blame for the increase of juvenile delinquency to the great number of broken homes through divorce and separation.

San Dimas—"Red" Killifer and Jack Lockard, former owners of the Seattle baseball club, have bought 20 acres near here and it is said they will open a baseball preparatory school. The definition of what a baseball preparatory school is has not yet been found in the dictionary.

Azusa — Self-inflicted wounds with suicidal intent, was found the reason for the slow and gradual death of a large avocado tree, in the back yard of J. R. Pinkstaff, when, during the process of digging it up for removal, Mr. Pinkstaff found that one of the principal roots after coming in contact with a huge boulder, had doubled back and entwined about itself to the tap root, thus forming a suicidal knot that would soon have proven fatal to the tree. It is said by horticulturists that there is such a malady as "tree suicide," and many instances have been cited where trees have been uprooted for the infection. Mr. Pinkstaff has the knotted root on exhibition.

La Verne—A new and direct way to connect La Verne with the Valley boulevard is being projected and is sanctioned by the supervisors of Los Angeles county. The new road will avoid Pomona and will connect with the Valley route near the Brea canyon road.

Puente — Walnut growers are talking of using orchard heaters to combat frost in their groves. Growers believe the heaters can be used as successfully in walnut groves as in citrus districts.

Puente—Pecan trees raised by a local nursery have recently been shipped to the Yuma valley in Arizona. About 600 young trees have already been shipped. Greater market for California trees is being found in Arizona due to an embargo on Texas pecans.

Covina—Fifty boxes of oranges were stolen from a grove here during the last few days. The thieves stripped the trees completely of all fruit of any value.

Glendora—Rev. C. H. Hilton, pastor of the Glendora Christian church, has left for Twin Falls, Idaho, where he will conduct a series of revival meetings throughout the month of February.

Claremont—Saturday, February 11, has been set aside as Parents' Day at Pomona college. Parents will be given an opportunity to see phases of college life they would not be able to see otherwise.

Covina—George E. Anderson, for 33 years a resident of this city and valley, died recently at the age of 78 years. For 24 years he had been a director in the First National bank, and was actively interested in that institution up until a few weeks ago. He was a native of Michigan.

State Inspector Upland Visitor

F. E. Todd, inspector for the state department of agriculture, with headquarters in Sacramento, is spending a few days in Upland with William Atchley, county bee inspector, while superintending some special pest control work in Ontario.

Under Mr. Todd's direction an area lying between Campus and Holmes avenues, A and G streets, Ontario, is to be sprayed to control a citrus pest which has just put in an appearance in that vicinity.

Mr. Todd also has charge of state bee inspection work for the department of agriculture.

Red Spider Pest

La Puenta Post: Recent heavy rains and cold weather have not yet checked citrus red spider, which, according to H. H. Wilcomb, acting deputy horticultural commissioner in charge of citrus pest control in Los Angeles county, has been particularly active in all citrus districts of the county following the unusually warm days of late December and early January. Mr. Wilcomb reports wide spread application of oil and lime—sulphur-oil sprays in the control of this pest.

Practical Reforestation

Students of the San Fernando high school are solving the problem of reforestation in a practical way. In a short time 20,000 young trees will be set out by the students and seedlings will be widely distributed. These trees were raised and cared for by the school children. Among them are 10,000 ash trees and 5,000 peppers.

Iron Crown a Misnomer

The so-called iron crown of the king of Italy is made of gold and precious stones set in a thin ring of iron.

Without Exception

Murphy—Did ye hear that poor Tim Casey's dead?

O'Flaherty—Ye don't say so?

Murphy—Yes; an' 'e's left all 'e 'ad to the Derry poorhouse.

O'Flaherty—'Ow much did he lave?

Murphy—A wife an' ten children.

24 GAMES LISTED IN HOOP SCHEDULE

Two Upland Quintets Out For Honors In Inter-City Competition

With two games played and 24 clashes on the remaining schedule, the list of contests in the Inter-City Basketball league was announced today. The games will be played every Monday and Wednesday nights in the Chaffey Union high school gymnasium.

Two Upland quintets are in the competition, the Lemon Growers and the Men's Store, headed by Clair E. Kirk. The Lemon Growers suffered defeat in its first game on Monday night from San Dimas by a score of 35 to 31. The other Upland team drew a "bye" for this week.

Fontana and the Men's store clash Monday night. The Lemon Growers and McGready's team will meet Wednesday. Other teams in the league are the Ontario Baptists and the Ontario Y. M. C. A. Schedule of games follows:

Monday, February 13: Fontana vs Men's Store, Upland; Ontario Y. M. C. A., bye.

Wednesday, February 15: Baptist vs San Dimas; McGready vs Lemon Growers.

Monday, February 20: McGready vs San Dimas; Baptist vs Lemon Growers.

Wednesday, February 22: Fontana, bye; Ontario Y. M. C. A. vs Men's Store, Upland.

Monday, February 27: Baptist vs Ontario Y. M. C. A.; McGready vs Fontana.

Wednesday, February 29: Lemon Growers vs Men's Store; San Dimas, bye.

Monday, March 5: McGready vs Men's Store; Baptist, bye.

Wednesday, March 7: Lemon Growers vs Fontana; San Dimas vs Ontario Y. M. C. A.

Wednesday, March 14: Lemon Growers, bye; San Dimas vs Men's Store.

Monday, March 19: McGready, bye; Baptist vs Men's Store.

Wednesday, March 21: Lemon Growers vs Ontario Y. M. C. A.; San Dimas vs Fontana.

Husband (arriving home late): "Can't you guess where I've been?"

Wife: "I can; but go ahead with your story."

Son: "Dad, what does a 'better-half' mean?"

Dad: "Just what she says."

Diminutive Locomotive

A practical, minature locomotive, six inches long, but exactly like the standard engine of the French state railroad, has been built by a French mechanic, M. Melcher. He has built the engine to a scale of 1-89th of normal. It weighs twelve ounces and is made to run. Much of the work had to be done under a magnifying glass. He worked evenings on it for ten years. The boiler tubes are hardly larger than coarse hairs.

Fast Work

Senator William H. King of Utah was talking to a Washington reporter about his exclusion from Haiti.

"If I've been betrayed—and it looks like it—the man who betrayed me will be shown up in the long run," said Senator King. "The evil-doer is always shown up, you know.

"Two women were chatting in the spring twilight over the fence that separated their backyards. Suddenly a bonfire began to crackle and blaze behind them; sparks floated above their heads and fell at their feet, and one of the women said irritably, as she stamped out a spark that had singed the hem of her skirt:

"'That's yer husband again. Every blamed night I see him in the backyard burnin' paper.'

"'Yep, that's Joe,' said the second woman. 'He's got a job distributin' handbills now'."

Diplomatic

A reporter asked a doctor what was new. "Bill Clinkerhook has an attack of appendicitis."

"Is that so?" queried the reporter.

"Well, he says he has," the doctor added, "and if I didn't let him have it he would get a new doctor. But I'll put him throu another day," the physician reassuringly.

Shoe Sale Successful

The semi-annual shoe clea sale conducted this wee James Goodban at his Brownbilt Shoe Store attr many buyers and today he clared it successful. The started February 1

AUTOMOTIVE DIRECTORY

NICK'S AUTO WRECKING YARD—E. Ninth, Upland. Phone 265-R. Why buy new parts when you can get good used ones for half or less?

DETTWEILER AUTO TOP SHOP, 205 C Street, Telephone 144. Harness and Saddlery in connection.

ONTARIO AUTO WRECKERS, 115 S. Pleasant Avenue, Ontario. Parts new and used sold.

only $1195 *and*

BUICK *through and through*

Buick stamina—Buick luxury—Buick performance—for only $1195!

That's the story of Buick's *extra* value.

Three popular Buick body-types sell at this figure—and offer all of Buick's famous features. All are Buick through and through—identical in quality and workmanship with the Buicks of longest wheelbase—even to the smallest details of construction.

Look at other cars. Compare them with Buick. Your own good judgment will tell you that Buick offers greater value.

SEDANS $1195 to $1995 · COUPES $1195 to $1850
SPORT MODELS $1195 to $1525

All prices f. o. b. Flint, Mich., government tax to be added. The G. M. A. C. finance plan, the most desirable, is available.

ROBERT SCHWEITZER

BUICK SALES AND SERVICE

319 West A St. Ontario Phone 600

Thru Pullman East

You can ride straight throu via Southern Pacific from ter inal and intermediate poi without change of Pullman c to many eastern destination

Famous trains over 4 gre routes—GOLDEN STATE, SU SET, OVERLAND ROUTE (L Tahoe Line), and SHASTA— choice offered only by Southe Pacific. Go one way; return other. Through Pullmans to

*Atlanta, Ga.
Cheyenne, Wyo.
Chicago, Ill.
Dallas, Texas
Denver, Colo.
Des Moines, Ia.
El Paso, Texas
El Reno, Okla.
Fort Worth, Texas
Guadalajara, Mex.
Guaymas, Mex.
Houston, Texas
Hutchinson, Kan.
Jacksonville, Fla.
Kansas City, Mo.
Klamath Falls, Ore.
Little Rock, Ark.
McAlester, Okla.
Memphis, Tenn.
Minneapolis, Minn.
New Orleans, La.
Ogden, Utah
Oklahoma City, Okla.
Omaha, Neb.
Phoenix, Ariz.
Portland, Ore.
Reno, Nev.
St. Louis, Mo.
St. Paul, Minn.
San Antonio, Tex.
Seattle, Wash.
Shawnee, Okla.
Tallahassee, Fla.
Topeka, Kan.
*Washington, D. C.

*Tourist Sleeper.

Ask any Southern Paci agent for further details.

Southern Pacific

C. E. MOSER, Agent

Phone 12 Upland

Your Battery?

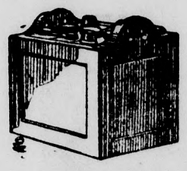

IS IT WEAK?

ARE THE ADJUSTMENTS POOR?

Don't struggle along with a Jerky Motor when a few minutes' attention by us will

MAKE IT RUN SMOOTHLY

McLellan & Kuhns

213 C Street, Upland

Doctors for the Electrical System of Your Car

How Long Has It Been Since Your Car Was Thoroughly Lubricated?

How many miles has it run?
How is your Transmission?
How is your Differential?
How are your Universal joints?
Does your Battery need water?
Does your starter motor get a little oil?
Is your generator getting the oil it needs?
Does your Engine run a year at a time without a change of oil?

We are Equipped To Take Care of All These Very Important Parts of Your Auto

ROY CREIGHTON

THE BUSY CORNER 305 2ND AVE.

Bill Says—

Let Us Reline Your Brakes—Our Prices are Cheaper and we use only the Highest Grade Lining.

Come In and Get the Price On Any Make of Car—
The Job Will Be Guaranteed Satisfactory

We Specialize on Battery and Electrical Work

SEVENTEEN YEARS' EXPERIENCE MEANS SOMETHING TO YOU

WATERMAN'S GARAGE

Phone 116 132 North Euclid

Thirty-Eight Used Cars Sold in 15 Days

Why?

Because the Prices are LOW on good ones

THEY MUST BE BARGAINS TO BE SOLD THIS FAST DEPENDABLE USED CARS WITH THE "O.K." THAT COUNTS

YES—We are still taking orders on new Chevrolets and can make delivery soon. We are getting a carload every other day, trying to catch up with our orders.

ORDER NOW FOR MARCH FIRST DELIVERY

ORDERS ARE BEING FILLED IN ROTATION

Wolfe & Couch

Chevrolet Dealers

South Plum Street Ontario, Calif.

ALENTINE DAY AT CUCAMONGA

portant Meeting of Home and Foreign Missionary Society

UCAMONGA - ALTA LOMA, . 7—On Feb. 14th, Valentine y, there will be an evening dge and Five Hundred party 8 o'clock sharp, with table es and refreshments at the e of the tourney. Reservas will be made not later than ruary 12th with the chairman social committee for February, s Ruth Milliken, Cucamonga, with the club secretary.

n the evening of February 29, re will be a "Hard Times" l, with prizes awarded for the t and most original costumes, ies' and gentlemen's.

Members of the new social comtee on cards and teas, under new club president, Welles Ross, comprise the following: Mrs. William M. Kincaid, Cucanga, chairman; Miss Ruth liken, Cucamonga, chairman the month of February, asted by Mrs. C. A. Baeuerlen. s. L. A. Weller, Mrs. W. E. ncaid, Upland; Mrs. Welles T. ss, Mrs. H. A. Hargraves, Onio; Mrs. Sam B. Rowe, Cucanga.

The following committee will ve the month of March under s. Howard Berg, Mrs. Ruth mstrong, Mrs. Leigh Thompson, s. P. H. McQuillan, Mrs. Rob Henderson and Mrs. Ruth ll. These committees, under e general chairman, Mrs. Wm Kincaid. will act as hostesses social affairs each alternate nth, and the parties, dances d teas give promise of even cess under their capable survision.

Prof. Hill Addresses Club

Cucamonga Woman's Club entrtained by Mrs. W. E. Morse d Mrs. L. R. Parkin at the ta Loma Community clubrooms Lomita Drive, had the pleasure an address by Prof. M. E. Hill, incipal of Chaffey high school their regular bi-monthly meetg last Thursday afternoon.

During the brief business sesn, the president, Mrs. E. S. shop presiding, members voted return to their previous dates meeting, beginning the first eek in March, meeting on the cond and fourth Thursdays, inead of the first and third.

Tea was served by the hostesses uring the social hour, with Willm Seguin favoring with a group songs.

The next meeting will be held hursday, February 16th, at the ome of Mrs. E. S. Hunter on cate Highway, who will be asisted by Mrs. E. S. Clark in entrtaining.

Aloha Club Has Happy Time

Members of the Aloha Dinner lub were entertained on last riday evening by Messrs. W. B. arvey and J. L. Tomlinson, the ycamores providing the attracve setting for the affair. Dinner as served at 6:30.

Mr. and Mrs. W. J. Kincaid will e hosts at dinner and cards at heir nome on Hermosa avenue aturday evening of this week.

All-Day Meeting Success

The all-day meeting of the Women's Home and Foreign Misionary Society of Cucamonga M. . Church was held at the home f Mrs. George E. Keyes on Base ine last Friday, and proved to e an enjoyable day indeed, over ighteen members being present. Mrs. W. H. Rupp presided; "Home tudy" occupied the morning sesion. A delightful pot luck luncho n was served, each member havng brought a covered dish. In he afternoon, "Foreign Missions" ere studied, with Mrs. Arthur apen giving an interesting book eview on the "Stairway Toward omorrow." The ladies are also usy working on a handsome uilt-top.

The next meeting will be the irst Friday in March at the ome of Mrs. Roberts on Lomita rive, Alta Loma.

Surprised on Birthday

Mrs. Chas. Beckley was a surrised honoree on last Saturday vening when a number of her elatives and friends dropped in nexpectedly at her home in Hernosa avenue, with greetings and ongratulations on the happy ocasion of her birthday anniverary. A delightful evening of usic and social chat was enjoyd. Enjoying the affair were Mr. nd Mrs. Geo. E. Keyes, Miss Helen Keyes, Mr. and Mrs. J. C. Powellson, Mr. and Mrs. H. L. Parker and daughters of Pasadena; Mr. and Mrs. Clifford Beekman, V. D. Keekman, Miss Bessie Beekman, Mr. and Mrs. Ray Ford, W. W. Hatch, Mr. and Mrs. Arthur Capen, Mr. Nathan Emery, Misses Margaret, Isabel, Gertrude, Ethel and Josephine Emery.

Church Hears Rev. Farmer

In the absence of Rev. H. Donald Clarey, their pastor, last Sunday, services at the M. E. church were conducted by the Rev. Zelah Farmer, retired Methodist minister of Upland.

School Attendance Increases

Registration at the Cucamonga South Side school has increased till it now numbers 300 pupils, according to the principal, Miss Ann Pratt, today. The night classes recently opened in English under Mrs. Theresa Stafford, are also receiving a great boost.

Alta Loma Club to Banquet

Members of the Alta Loma Community Club will enjoy a fine turkey dinner, with all the trimmings that go to make up a regular "feed," under the supervision of their appointed chef, Bill Layton, at their regular monthly meeting on Friday evening this week, at the club headquarters in Lomita Drive. Dean Booth is the promised speaker of the evening, with the committee in charge of the affair headed by W. E. Morse, assisted by Harry Roberds and Ed Ramsell.

The regular Ladies Night will be held on Friday evening of next week, February 17th, at the clubrooms on Lomita Drive.

Service Club Enjoy Film

Cucamonga Service Club meeting Monday evening at the Sycamores enjoyed a unique session with the "movies" a very entertaining preview of pictures shown through the courtesy of the Los Angeles Chamber of Commerce, as a special courtesy to Rev. H. Donald Clarey, who wrote the impressive and well worded titles for the film. The film showed the improvements at the Los Angeles Harbor, and everything that grows in California and is being exported from the harbor.

Mrs. Clarey Reported Recovering

According to reports received by Cucamonga friends the early part of the week, Mrs. Donald Clarey was considered recovering satisfactorily at the Methodist Hospital in Los Angeles, where she underwent a third operation on Sunday.

Other News Briefs

Miss Margaret Beattie returned Sunday evening to San Diego, where she will attend the State Normal school, this being her last semester.

Mr. and Mrs. Ralph Williams of Lime Springs, Ia., were the houseguests last week at the home of Mr. and Mrs. H. H. Thomas, Feothill boulevard.

Mr. and Mrs. A. C. Beattie, Archibald avenue, have been entertaining houseguests, Mrs. Lennox and daughter, Miss Lennox, aunt and cousin of Mr. Beattie, who returned here about Jan. 1 from China, where they have been engaged in missionary work for some time.

Mr. Ross Kincaid, accompanied by his sister, Mrs. A. S. Guthrie, of San Bernardino, motored to Los Angeles Saturday where they visited their brother, Tom Kincaid, who has been ill at the Glendale Hospital. The patient was reported improving.

Mrs. Chas. Thorpe Jr. of Pasadena was a guest last week at the home of Mr. and Mrs. Chas. F. Thorpe of Alta Loma.

Mrs. W. J. Kincaid left Sunday morning for Long Beach, where she expected to visit her sister. Mrs. David Keyes and family for several days.

Mrs. C. B. Motsinger and Mrs. E. S. Bishop enjoyed the lecture at the Pomona high school last Friday afternoon under the auspices of the Ebell Club, Richard Haliburton lecturing on his famous book, "The Royal Road to Romance."

Mrs. Geo. Keyes left Tuesday to spend the week with her daughter, Mrs. H. L. Parker, in Pasadena.

Stanley Bonillas of Feron street, is driving a new Chevrolet roadster, a gift from his mother, Mrs. Mildred Bonillas.

Mr. and Mrs. Clarence Sikes (Marjorie Bonillas) were hosts at a family gathering at their new home in Riverside Tuesday evening, entertaining at dinner in honor of their sister-in-law, Mrs. Maurice Bonillas' birthday anniversary.

Mr. and Mrs. Reed Walls of Anaheim, were visiting their relatives, Mr. and Mrs. Virgil S. Davis and family of Belmont avenue, several days last week.

Guests at the home of Mrs. P. Davis over the week-end were Mr. and Mrs. Claude Glenn of Placentia, and Mrs. D. R. Glenn of Cucamonga.

Mr. and Mrs. I. T. Jamieson, Archibald avenue, motored to Orange County Park last Friday, where they enjoyed picnicing with a party of old friends from Ellenwood, Nebraska, and vicinity. Misses Annie and Ida McFall returned home with them and were guests at the Jamieson home until Sunday evening.

Mr. and Mrs. A. G. Markham, Archibald avenue, enjoyed several days. the early part of the week visiting Mr. and Mrs. R. S. Joslin and Mr. and Mrs. John Needham, formerly orange growers of Cucamonga, who are spending the winter in Long Beach, having arrived from their home in Brush, Colo, recently.

Misses Bessie and Tressie Stipe are expected home from Redondo Beach for the week-end with their parents, Mr. and Mrs. W. H. Stipe of Turner avenue.

Mr. and Mrs. S. P. Kincaid motored to Balboa Beach one day last week.

Deafness Among Children

In the schools of one city it was found that three and one-half as many hard of hearing children as normal children had to repeat grades.

The Money Rolls In

Hemet News—A record-breaking month for volume of business transacted in the office of the county treasurer is reported by County Treasurer Alice Mitchell, with a total of close to a million dollars paid out and more than a million received during January. In actual dollars and cents, the county disbursed $955,845.28 during the month just closed, and took in $1,025,648.42. Heavy payments of county taxes to municipalities as well as a considerable sum for county bonds and interest, and payments of school warrants, brought the expenditures to this high mark last month. The cash on hand Wednesday in the county treasury was $2,168,049.48.

Legal Notices

NOTICE OF ASSESSMENT

No. 90

Canyon Ridge Water Company—Location of Principal Place of Business, Upland, San Bernardino County, California

Notice is hereby given that at a meeting of the Board of Directors, held on the 8th day of February, 1928, an assessment of $5.00 per share was levied upon each and every share of subscribed capital stock of the corporation, payable immediately to the Secretary of the corporation, at the office of the company, 138 Second Avenue, Upland, San Bernardino County, California.

Any stock upon which this assessment shal. remain unpaid on the 10th day of March, 1928, will be delinquent and advertised for sale at public auction and unless payment is made before will be sold on Saturday, the 7th day of April, 1928, at 10:00 a. m., to pay the delinquent assessment, together with the costs of advertising and expenses of sale.

STELLA BREFFLE,
Secretary.

75t4

NOTICE OF STOCKHOLDERS' MEETING

Notice is hereby given that a special meeting of the stockholders of the Etiwanda Water Company, is called to be held, and will be held in Cypress Hall, in Etiwanda, San Bernardino County, California on Friday, February 24, 1928, at two o'clock P. M.

The purpose of the meeting is to consider ways and means for the purchase and installation of machinery and pipe lines necessary for the operation of the well o nthe Gum Grove property in Lot 16, Block 'Y," Etiwanda Colony Lands, and of incurring indebtedness therefore. Also to consider the proposition of repealing all of the existing bylaws of the corporation and of adopting in lieu thereof, a new set of bylaws.

By order of the Board of Directors.

THOMAS DONNELLY,
Secretary of the Etiwanda Water Company

Dated February 6, 1928.
Location of Office, in Cypress Hall, on South Side of Victoria Avenue, Etiwanda, California.

75t4

NOTICE OF ASSESSMENT

Euclid Water Company of Upland, Location of Principal Place of Business, Upland, San Bernardino County, State of California

Notice is hereby given, that at a meeting of the Board of Directors held on the 12th day of January, 1928, an assessment of $3.50 per share was levied upon the Capital Stock of the Corporation, payable immediately to the Secretary of the Corporation at her office at Stewart Citrus Association's Office, "A" Street, Upland, California. Any stock upon which this assessment shall remain unpaid on the 12th day of March, 1928, will be delinquent and advertised for sale at public auction, and unless payment is made before, will be sold on the 27th day of March, 1928, to pay the delinquent assessment, together with costs of advertising and expenses of sale.

ESTHER NYBERG,
Secretary.

Office at Stewart Citrus Association's Office, A Street, Upland, Calif.

704t

PROPOSAL TO SELL REAL ESTATE

RESOLVED—That this Board of Trustees of the Upland Elementary School District shall sell, for cash, the following described property, and that the proceeds be credited to the building fund

That portion of Lot Five Hundred and Fifty-Five (555) of Ontario Colony Lands in the City of Upland, County of San Gernardino, State of California, as per plat recorded in Book One of Maps, Page 6, Records of said County, particularly described as follows:

Commencing at the intersection of the south line of said Lot Five Hundred and Fifty-Five (555) with the east line of Third Avenue, as shown by the plat of Magnolia, recorded in Book Nine (9) of Maps, Page 15, Records of said County; running thence north along the east line of said avenue one hundred and twenty (120) feet; thence east one hundred and fifty (150) feet; thence south twenty-seven (27) feet; thence east sixty-nine (69) feet; thence south to the southerly line of said lot; thence west along the said southerly line to the point of beginning.

That this parcel shall be divided into two lots each having a frontage on Third Avenue of sixty (60) feet.

That the minimum price for the north sixty (60) feet, including the building thereon, shall be sixteen hundred dollars ($1,600.00).

That the minimum price for the south sixty (60) feet shall be eleven hundred dollars ($1,100.00).

That sealed proposals to purchase the above described property will be received by the Clerk of the Board, and opened at a public meeting to be held at the Upland Grammar School at 4 o'clock p. m. o nTuesday, February 28th, 1928, when said property will be sold to the highest responsible bidder; provided, however, that if any responsible person shall, at said meeting, offer to purchase such property for a price exceeding the highest other proposal or offer before the board by not less than five per cent, the property shall be sold to such person; and provided further, that the board may reject any and all bids.

A certified check or cash deposit of five per cent of the bid must accompany each proposal.

Adopted February 3rd, 1928.

WALLACE C. TAYLOR,
Clerk.

75t3

Publish 3 times, Feb. 10, 11, 24.

NOTICE OF ASSESSMENT

Of the Upland Water Company—Principal Place of Business, Upland, California.

Assessment No. 74

Notice is hereby given that at a meeting of the Board of Directors, held on Feb. 2, 1928, an Assessment, No. 74, of $10.00 per share was levied on the Capital Stock of the Corporation, due and payable immediately to the Secretary of the Corporation.

Any stock upon which this assessment shall remain unpaid on the 3rd day of March, 1928, will be delinquent and advertised for sale at public auction, and unless payment is made before, will be sold on Monday, the 2nd day of April, 1928, at 2:00 p. m., to pay delinquent assessment, together with costs of advertising and expenses of sale.

Dated Upland, California, Feb. 3, 1928.

DAVID BRADFIELD,
Secretary.

74t4

NOTICE OF ASSESSMENT

Lemon Heights Water Company—Location of Principal Place of Business, 274 B Street, Upland, San Bernardino County, California.

NOTICE is hereby given that at a meeting of the Board of Directors, held on the 21st day of January, 1928, an assessment of $10.00 per share was levied upon each and every share of the subscribed capital stock of the Corporation, payable immediately to F. W. Palmer, the Secretary of the Corporation, at the office of the Corporation, 274 B Street, Upland, San Bernardino County, California.

Any stock upon which this assessment shall remain unpaid on the 23rd day of February, 1928, will be delinquent and advertised for sale at public auction, and unless payment is made before, will be sold on Thursday, the 15th day of March, 1928, at 10:00 o'clock a. m., to pay the delinquent assessment together with cost of advertising and expenses of sale.

By Order of the Board of Directors.

F. W. PALMER, Secretary
Office, 274 B Street, Upland, California.

73t4

NOTICE TO CREDITORS

In the Superior Court of California, In and For the County of San Bernardino.

In the Matter of the Estate of RALPH G. CREIGHTON, Deceased

Notice is hereby given by the undersigned, administrator of the estate of Ralph G. Creighton, deceased, to the creditors of, and all persons having claims against the said deceased, to exhibit them, with the necessary vouchers, within four months after the first publication of this notice to the said administrator, at the law office of A. W. Burt, Esq., 287 Second Ave., Upland, Cal., the same being the place for the transaction of the business of said estate.

ROY CREIGHTON

A. W. BURT,
Attorney for the Administrator
Dated January 20, 1928. 72t5

NOTICE TO CREDITORS

In the Superior Court of California, In and For the County of San Bernardino.

In the Matter of the Estate of GILBERT DZIEWANOWSKI Deceased

Notice is hereby given by the undersigned, administrator of the estate of Gilbert Dziewanowski, deceased, to the creditors of, and all persons having claims against the said deceased, to exhibit them, with the necessary vouchers, within four months after the first publication of this notice to the said administrator, at the law office of A. W. Burt, Esq., 287 Second Ave., Upland, Cal., the same being the place for the transaction of the business of said estate.

LEONARD A. SMITH

A. W. BURT,
Attorney for the Administrator
Dated January 20, 1928. 72t5

NOTICE OF ANNUAL MEETING

The annual meeting of the Stockholders of the Camp Baldy Company will be held at the offices of the Company in the Directors' Room of The First National Bank of Upland, Upland, California, Saturday, February 11th, 1928, at 7 P. M. for the election of Directors and for the transaction of such other business as may properly come before the meeting.

HARLOW S. WILSON,
Secretary.

Dated January 27th, 1928.

73t3

NOTICE OF ANNUAL MEETING

Upland, California,
January 27, 1928.

The Annual Meeting of the Stockholders of the Co-Operative Fumigation and Supply Company, Upland, California, will be held at the office of the Company, at A Street and Campus Avenue, Upland, Cal., on Tuesday, February 14th, 1928, at 9:00 o'clock A. M., for the Annual Election of Directors, and for any other business that may come before them.

F. M. SCOTT,
Secretary.

73t3

NOTICE

The Commercial National Bank of Upland, located at Upland, in the State of California, is closing its affairs. All note holders and other creditors of the Association are therefore hereby notified to present the notes and other claims for payment.

H. C. MOORE,
Cashier.

Dated December 19, 1927.

65t16

NOTICE TO CREDITORS

In the Superior Court of the State of California, In and For the County of San Bernardino.

In the Matter of the Estate of MARIAN E. NELSON, Deceased

Notice is hereby given by the undersigned Executrices of the estate of Marian E. Nelson, deceased, to the creditors of, and all persons having claims against the said deceased, to exhibit them, with the necessary vouchers, within ten months after the first publication of this notice, to the said Executrices, at the law office of A. W. Burt, 287 Second Avenue, Upland, Calif., the same being the place for the transaction of the business of said estate.

CARRIE L. BARNETT,
MARIE K. OLNEY,
HARRIET GRAY

A. W. Burt, Esq.,
Attorney for the Executrices
Dated February 3, 1928.

74t5

NOTICE OF SALE BY HOLDER OF LIEN

NOTICE IS HEREBY GIVEN that on Saturday, the 11th day of February, 1928, at the hour of ten o'clock a. m., of said day, at the premise known as Camp Baldy Garage, Camp Baldy, California, H. C. McCulloch, sole owner of lien, will sell at public auction, pursuant to Sections 3051 and 3052 of the Civil Code of the State of California, the following described automobile:

One Ford Coupe, 1927 model; Engine No. 13084049.

Said Auction Sale will be made for the purpose of satisfying the lien of the undersigned for the storage and repairs of said automobile, amounting to the sum of 20.00, together with costs of this sale.

H. C. McCULLOCH

Dated this 27th day of January, 1928. 73t3

NOTICE TO CREDITORS

In the Superior Court of the State of California, In and For the County of San Bernardino.

In the Matter of the Estate of GEORGE M. McENDREE Deceased

Notice is hereby given by the undersigned Administrator of the estate of George M. McEndree, deceased, to the creditors of, and all persons having claims against the said deceased, to exhibit them, with the necessary vouchers, within four months after the first publication of this notice, to the said Administrator, at the law office of A. W. Burt, 287 Second Avenue, Upland, Calif., the same being the place for the transaction of the business of said estate.

F. A. ROBERTS

A. W. Burt, Esq.,
Attorney for the Administrator
Dated February 3, 1928.

74t5

GELES CAFE
123 East A St., Ontario
Sunday Chicken Dinner 75c
Weekdays, Home Cooked Dinners
Good Chile Con Carne 10c

Guaranteed Dentistry
The Best for Less

Rubber Plates low at..... $10, $15, $20
Aluminum Plates..... $25.00
Bridge Work (22K)..... $5.00
Gold Crowns (22K)..... $5, $7
Porcelain Crowns..... $5.00
Porcelain Fillings..... $2.50
Silver Fillings..... $1.50
Gold Inlays..... $5, $7
Extractions (Painless) $1.00

All Work Fully Guaranteed
Examinations and Advice Free
10 Years' Experience

Dr. N. N. Nicholson
California Theater Bldg., Ontario—Phone Ont. 1636
Hours: 9 a. m. to 6 p. m.

Save money

... use Commutation Tickets
On Way to Los Angeles

WHEN riding to and from Los Angeles use commutation tickets. They will save you from 10 to 50% of the regular fare on the Big Red Cars.

Pacific Electric transportation at the regular fares is far cheaper than any other form of transportation. With commutation tickets these savings are so much that you can not afford to miss taking advantage of them.

A penny saved, they say, is a penny earned. Thus commutation tickets earn you handsome dividends on their cost.

Inquire at your local Pacific Electric Station or write direct for complete information about this saving service.

... Take the ...
PACIFIC ELECTRIC

O. A. SMITH, Passenger Traffic Manager, 6th and Main Streets, Los Angeles
CLEO E. MOSER, Agent
Phone 12 Upland, Calif.

PROFESSIONAL DIRECTORY

DENTISTS	OPTOMETRISTS
DR. C. E. GREGG Dentist Phone Upland 130 279 Second Ave., Upland, Cal.	Hours: 8:30 to 12 1:30 to 5:30 Phone 511 CLAUDE P. MENGLE, O. D. Optical Service Exclusively 282 Second Ave., Upland, Cal.
CHIROPRACTORS	
O. A. THOMPSON Chiropractor Phone 18 Upland, California Hours 9 to 12—1 to 5	G. B. WITMAN Optometrist 226 Second Ave., Phone 453 Upland, Calif.

UPLAND HOTEL
30 Rooms
CITY'S LEADING HOTEL
LOCATED ON EAST NINTH ST.
Rates $1.00 and Up
Special Rates by Week or Month
W. S. AVERY, Prop.

UPLAND Business Directory

W. S. COFFIN TRANSFER AND FEED STORE
205 East A Street
Coal, Wood, Coke, Briquetts—Feed of All Kinds
Hay, Grain, Seeds and Fertilizer
Phone Orders Promptly Delivered Phone Upland 240

BALDY VIEW GARAGE AND AUTO CAMP
Repair Work on All Makes of Cars
Retread and New Tires at Low Prices
Also Have Laborers Wishing Work at Camp
PHONE 743-J, UPLAND

Lady Assistant Phone Ontario 248
RICHARDSON FUNERAL HOME
The Home of Service
SEDAN AMBULANCE
530 West A Street Ontario, Calif.

L. ADAMS' GROCERY
Fancy and Staple Groceries, Cured Meats, Gloves, Sundries, Tobacco and Fresh Vegetables
117 SECOND AVENUE—PHONE 132

UPLAND FEED AND FUEL CO.
152 Second Ave.
We carry a full line of SEEDS—Seeds that grow. Call on us for HAY, GRAIN, FERTILIZERS, FUEL and LIVE STOCK SUPPLIES.
PHONE 104—B. L. DECKER, Mgr.

EDWARDS' GARAGE
159 E. 10th St., Phone 203
Contract and hour work guaranteed. Washing and polishing and motor cleaning. Pennsylvania Vacuum Cup Tires, guaranteed 12,000 miles—JACK R. EDWARDS, Prop.

RANDEL & DUNBAR SERVICE STATION
Richfield Gas
Red Crown Gas
Quaker State Oils
—410 East Ninth St.—
Shell Gas
Free Crank Case Service
Richlube Motor Oils
Zeroline Motor Oils
Cleaners Naphtha

G. B. WITMAN,
Jeweler and Optometrist
313 Second Ave. Phone 453

COLBORN ELECTRIC CO.
Wiring Contractor, Motors, Fixtures and Appliances
Radios and Accessories
Phone 191 220 Second Ave.

Phone 114
McLELLAN & KUHNS
Willard Service Station 213 C Street

J. P. SMITH—181 Second Avenue
Carries a full line of Cigars, Tobaccos and Smokers' Paraphernalia—Jewelry and Magazines—an excellent line for gifts.

FRED DRAPER
General Insurance
Phone 5 201 First Avenue

UPLAND-ONTARIO ROOFING CO.
Roofing and Roofing Materials
Phone 577 1118 East 10th St., Upland

Phone 171 356 East 10th Street
THE UNION ICE COMPANY
Ice Service Station

J. B. DRAPER, Funeral Director
Member of National Selected Morticians by Invitation
Upland Phone 5 AMBULANCE SERVICE Ontario Phone 7

Draperies We Guarantee a Better Job Rugs
ONTARIO WINDOW SHADE AND LINOLEUM CO.
I. KELMAN, Proprietor
Phone 711—421 North Euclid Avenue, Ontario, Cal.

CLASSIFIED Advertisements

FOR SALE

FOR SALE—Choice White Leghorn hens at $1 each. Call 69-M, Upland. 75t1x

USED PIANO
Excellent condition, only $150 and very easy terms.
WURLITZER CO.
207 East A St. Ontario
Open evenings. Phone 1640

FOR SALE—Will sell at cost any new five room home just completed at 619 East 7th street, Ontario. Hot and cold water, twin sinks, new style hardware, futures and finish that you will appreciate. Open for inspections. Look this over before you buy. Lot fifty-one feet on paved street. All complete for only $3400. Terms. A. C. Clark Phone Upland 376-R. 75t1

FOR SALE, CHEAP—4 Passenger Cadillac coupe, splendid condition; 5 new balloon tires. Will sell cheap. Jack Edwards Garage, 159 East Tenth street. 75tf

FOR SALE—Trellis, sandscreen, 2½in. 20 ft. iron pipe, 2 tub wash-bench; your price. Also gentleman's closed case gold watch, cheap. Phone 254-R, Upland. 75t2

RADIO
Bargains in new 5 tube radios only $79.50 fully equipped and installed in your home. Call us and get details. Very reasonable terms.
WURLITZER CO.
207 East A. St., Ontario
Open evenings, Phone 1640.

SEEFLOTH'S HATCHERY
Now booking orders for February, March and April. Use all my own hen eggs; do not hatch from pullets. Custom hatching. This is our 10th year. 1421 No. Grove, Ontario. Phone 1064-W. 74t4x

FOR SALE—Chickens and rabbits for frying and roasting, dressed and delivered. Phone 213-W, 610 5th Ave. 74t8x

A DANDY 2¼ ACRES
Full 2¼ acres at only $1575. Small down payment and $19.35 per month. Deep, rich loam soil, ideal for poultry, garden truck, all fruits. Pressure water, gas, electricity, paved streets, 30 minutes from Upland, near good city. No trade or agents. Write owner, Box B. 60tf

FOR SALE—Radios and Radio accessories at a bargain. Ross Auto Electric, 376 2nd Ave., Upland. 59tf

FOR SALE—Fence for permanent, profitable, property protection. Free estimates. Crown Fence Co., 890 S. Broadway, Pasadena, Terrace 9965. 52tf

FOR SALE—Wheat straw; oat and Barley hay. Phone Ontario 8706-R-2. 72t4

FOR SALE—Chino best grade dairy manure, spread in your grove. A. K. Rae, agent, Upland. Phone 8715-R-5 evenings. 72t4

FOR SALE— Partly furnished six room house and garage at 323 Muscatel St., Ontario. Price $3000; pay like rent, $25 to $35 per month. Will take lot as part payment. Phone Upland 209-M. 72t4

TYPEWRITERS rented or sold on easy terms. Gidney's Typewriter & Repair Shop, 410 East Transit. Phone Ontario 701-J. 73t4

FOR SALE—24.24 shares of Mt. View Water Stock, at $125.00 per share. Terms. N. H. Garrison, Ontario. 73tf

FOR SALE—Completely furnished home; 8 rooms; possession at once. See Mr. I. Large, 2233 Euclid avenue, Upland. 73t4x

FOR RENT

FOR RENT—5 room partly furnished house, $17 per month, South of Santa Fe tracks, Call 1813, Second Ave. 75t1

FOR RENT—Five-room furnished house with one acre of land. Plenty of fruit, room for chickens and garden. Inside city limits. Iiquire at 624 Allyn avenue. Phone Ontario 345-J. 75t1

FOR RENT—Six-room furnished house on East D street, $35 month. Three bed rooms, modern conveniences. Inquire of E. R. Alter, 629 West A street. Phone Ontario 268-W. 75t1

FOR RENT—6 room house at 136 First avenue at $18 per month. See owner at 235 Tenth avenue or phone 537-W. 74t2x

FOR RENT—Six room house, 17th St., $18.00 per month. Phone 45. 67tf

FOR RENT—6 room house, 3 bedrooms; bath; 2 screen porches; garage; at 557 8th Ave., $25. Tel. R. S. Hood, 266-M. 51tf

FOR RENT—5 room house, 2nd avenue, between F and G streets Inquire at 637 2nd Ave. 73t3x

FOR RENT — Well furnished, home-like apartment, hot and cold water; private bath; good location. Phone 162 or call at 611 East 9th St. 73tf

WANTED

WANTED—About 60 acres of grove to care for by the year. Have tractor and all necessary tools. Years of experience, best of references. P. O. Box 293, Ontario. 75t2

WANTED—Citrus pruning by experienced Italian. 50c per hour. O. Grasseschi, Box 12, Alta Loma. Phone 8701-J-4. 74t48x

WANTED—Washington and Ironing or work. Phone 632-R. 74tf

WANTED TO RENT—Fully furnished house with five or six rooms well located. Address A. B. C. Care Upland News. 72tf

WANTED—To repair your radio and its equipment; all work guaranteed. Ross Auto Electric Shop, 376 2nd Ave., Phone 654, Upland. 59tf

WANTED — Your paperhanging and painting. Satisfaction guaranteed. C. H. Hoisington, 214 East I street. Phone Ontario 882-M 6 to 9 P. M. 73t4

WANTED—Gardening, lawns, odd jobs, rough carpentering. Phone 780-J. J. H. Douglas, 220 West G 74tf

WANTED—Wood to saw by the hour or the job. Phone Ontario 876-J or call 1680 East State street. 72t4

WANTED—Everyone in this community to know that O. P. Brady is conducting a first class Drug Store and solicits your patronage 72tf

WANTED—Radio repairing by graduate radio 'trician. I fix 'em or no charge. Jack Stryker, 320 South Vine, Ontario. Phone 428-R. 72tf

MISCELLANEOUS

AUCTION
5 Room new stucco bungalow, 553 East 7th street, Ontario, Saturday, February 11th, 2 P. M. Don't fail to attend the auction of this beautiful new stucco house, which has 5 large rooms, hardwood floors, tile bath and sink, pedestal wash stand, 3 clothes closets, linen closet and every modern convenience. Solid concrete driveway, paved street, sidewalks, curbs, etc., in and paid for. Lot is 45x264 feet, and planted to orange trees. $2500 bank mtg. can remain 3 yrs., interest 7 per cent. Cash above $2500, 10 per cent deposit on date of sale, 30 day escrow on balance. Col. H. J. Caldwell, Auctioneer, 205 N. Euclid Ave., Phone 1111 Ontario. 75t1

BRENNER REAL ESTATE, Foothill boulevard, Cucamonga. What have you to sell or trade? Bring or mail your listings to Brenner, Box 96, Cucamonga, Phone 8703-R-4 or 8742-J-5. We also handle fire and auto insurance. 74t4

LOST

LOST—Pr. feather pillows somewhere on route between 3rd Ave., and Mountain and up Mountain Ave. to 16th St. Phone 233-J. 75t1

LOST—A green changeable beeded bag. Lost th inst. Finder return to 676 Euclid. Phone 279-R. 75t1

OFFICIALS MEET WELCOME A NEW LEAGUE SCHOOL

According to the coaches and C. B. L. officials, a sixth school in the league would be welcome. At this weeks meeting of C. B. L. officials the proposition of a sixth school was discussed. The schools discussed were: Covina, Colton, Corona, and the Sherman Indian Institute. The Sherman Indian Institute has been made a four year high school, recognized by the C. I. F. The objection to Sherman is that the students are too advanced in age and athletic ability. Corona and Colton seem satisfied to stay in the Tri-County league, where they have been for a long time. For some reason Covina was passed up. Covina has been trying to get into any league where they will be welcome.

Usual Effect of Being Lit Up
Definite announcement was made that the Missouri Pacific depot will be eliminated with colored lights. —Austin Statesman.

STATUS OF BOULDER DAM LEGISLATION

Much Talk Necessary Before Reaching Agreement Among the Several States

The latest information about the Boulder Dam's progress before congress appears in dispatches of the Associated Press from Washington, as follows:

Representatives of Colorado River states conferring informally here in an attempt to work out a solution of the Boulder dam problem, have decided to concentrate their efforts on the question of reimbursement for Arizona and Nevada, recognized as the main snag in the whole Boulder dam controversy.

The matter of reimbursement was discussed at length at the meeting at the Interior Department, but resulted only in raising another question—that is, what will happen to the dam after the government investment has been repaid?

Turn Over Dam

The general thought of the conference, it was reported by some of those who attended, is that after the government has its money back it should turn the dam over to the lower-basin states of California, Arizona and Nevada, so far as power operations are concerned, and that this will give the latter two states an opppportunity to get the compensation they are demanding because the project is on their soil. The theory advanced is that the government will not want to remain permanently in the power business, althougt it is recognized the flood protection and Mexican water phases at Boulder dam will have to remain under control of Washington.

No one present professed to have information as to the views of government officials or sentiment in Congress on the question and with only Michael Murphy on hand to represent Arizona the meeting did not get beyond the stage of preliminary discussion.

There is doubt that Arizona will be willing to wait for reimbursement, even though the government promised to turn over to the state after the amortization period a third interest in the power end of the project. Up to the present Arizona's official position has been to insist on immediate compensation. The figure demanded is one mill per kilowatt.

Must Satisfy Arizona

Conferees all agree the question of reimbursement will have to be solved in some manner satisfactory to Arizona before hope can be entertained that that state will enter into a seven-state compact.

STUDENTS FROM MANY NATIONS ENTER CONTEST

Chaffey orators are preparing for the fifth national and third internatioanl oratorical contest, which will start in March of this year.

This contest is of special local interest as it had ith inception in California in 1923, when the high schools of the state participated in an oratorical contest on the subject, "The Constitution." The leading newspapers of the country became interested and decided to make it national in scope. The newspapers presented prizes and gave the contest the necessary publicity.

In 1924 five members of the Supreme Court judged the contest and President Coolidge addressed the meeting. The results were so successful that the organization became International in 1926. Students from the United States, England, France, Germang, Mexico, Canada, and Japan will be entered this year. Those from other lands discuss their own social problems in their native tongue and the judges are, of course, competent with linguists. The Japanese will use the English language, due to the fact that English is so widely studied in that English is so widely studied in that country. President Coolidge ays, in reference to the contest, "It is the greatest competition of its kind ever held in the world."

A prize tour of Europe will be awarded to each of the eight participants in the national finals this year. The newspapers which are directing sectional contests must pay expenses of the winner from each district, except the European tours. Local prizes will be presented as the sectional contest managers see fit.

Orations must be original and take no more than ten minutes to deliver. Students must submit an eligibility statement to the contest manager of that newspaper which sponsors the contest by March 1.

HIGH WIND DOES NO DAMAGE HERE

Other Portions of Southland Suffer Losses; Roads To East Blocked

High winds which swept many portions of California yesterday and continued intermittently today wrought little damage in Upland, according to reports. Some limbs were twisted from street trees, and in one or two instances trees were snapped off near their bases. Damage to citrus fruit in this section is believed to be slight.

The wind is reported to have been considerably heavier in the vicinity of Los Angeles than here. The Mt. Lowe observatory suffered damage to the extent of thousands of dollars and Chester Hamrock, 13, was killed when he came in contact with a highpower electric wire which was blown down near Monrovia.

The Mission boulevard between Ontario and Riverside was yesterday reported impassable on account of drifting sand, and negotiation of the San Bernardino road and Foothill boulevard was declared difficult. The Ontario branch office of the Automobile Club yesterday directed all eastbound traffic by way of Nineteenth street and Highland avenue.

AN IMPORTANT YEAR FOR CITY OF UPLAND

People Beginning To Talk of 1928—Discussions by News Readers Called For

Spring election looms in the distance and parties directly interested are beginning to take notice. All realize that this will be an important year in the growth of Upland, and the communitw is waiting to help along every forward movement. It is essential that persons having in charge matters in connection with the council and chamber rof commerce be given loyal and active support and the season at its close will be marked with outstanding results of team work well done.

The chamber of commerce is organized for the year, but the city government will not be complete till after the approaching election. There are a number of persons mentioned for places to be filled, and perhaps none can be found to excel faithful officials in office. The News is asked to mention particularly F. C. Buffington, who is closing his twelfth year as member of the council. He has been identified with Upland's growth almost from the beginning, and in all his years in office has rendered most valuable service. He is representative of a class of citizens most deeply interested in the substantial resources of the city and district and his knowledge of the needs of Upland must be a real asset in the consideration of public business. This newspaper will be pleased to hear from all parties interested in the approaching election and to publish their views.

Trapped

The megaphone wielder on the sight-seeing bus had just cried: "On the right is the Vanderbilt mansion!"

"Cornelius or W. K.?" an interested country gentleman wanted to know.

"K. K." shouted the conductor: "and who's running this party, anyway?"

The countryman nudged his companion and when the conductor cried: "On the left is the Astor House."

The countryman asked: "Vincent?"

"Naw! John J.," was the scathing reply, "and that will be about all from you."

A little later he bellowed: "We are now passing Christ Church!"

"You've got him now, Jake!" whispered the countryman's companion.

IMPORTANT YEAR FOR THE CHAMBER

Sec. Clair Kirk Has High Hopes of Coming Year For City's Improvement

Since the reorganization of the Chamber of Commerce, the officers and board have been surveying the field and studying out the things that should be stressed above all others the coming season. It is admitted that the outstanding accomplishment of last year's efforts was the establishment of the bridle path. That in itself is worth all that it has cost in effort and means, and even more. It places Upland in a class that does things worth while, and the best of it is it will continue to grow in favor with the public. But the Chamber does not intend to rest with that accomplishment, it has an important program for the future, but this will not be worked out till the March meeting when committees will be given definite work is looking into the lines of activity ahead.

Claire Kirk, the new secretary is into the lines of activity outlined by other chambers for the season and expects to have something to submit when the committees are organized. He assures the News that the Upland Chamber of Commerce will be able to give a good account of itself when the year's record is made.

Why a Chamber of Commerce

After all it is the personified business of a community acting and speaking for the common good. A city without it is a dead one. Aside from the positive things it does it keeps down jealousy and brings about team work among the business men. When individual initiative is exercised in a chamber of commerce it does not stand out so as to provoke jealousy, but inspires new interests with others and results of increased activity and everybody has a chance to air his views and impress his ideas on the organization. The chamber of commerce brings out the best that is in its members and the public is benefited by the team work thus secured.

Some Facts

Clair Kirk, the new secretary, submits the following facts, which he urges business men and others to study closely.

The chamber of commerce is not a charitable institution and is not so considered by substantial business men.

The chamber of commerce is a positive factor in its influence for better conditions, asking alms of no one and giving value received to the community.

The members of the Chamber of commerce, through their financial support, are investing in the community's prosperity.

The chamber's job is to increase prosperity and business efficiency in the community. If it succeeds the entire citizenship benefits.

The chamber of commerce acts as an agent for those who have the desire to do the things which would be of benefit to the community.

As a citizen, would you expect a stranger to pay your insurance premium? Why permit or expect some one else to pay your share for insuring the community's prosperity and welfare?

The chamber of commerce is your organization. It can succeed only in proportion to the support you give it. By withholding your financial assistance you are but retarding the community's prosperity.

COLONIAL THEATER
UPLAND, CAL.
Phone Upland 166
DIRECTION JACK ANDERSON'S INDEPENDENT THEATRES
SHOWS: 7 and 8:45—10c, 30c; Loges 40c
Tonight and Saturday—"THE COVERED WAGON"
Also "THE MASKED MENACE" No. 6, "Checkmate"
Sun., Mon., and Tues., Feb. 12, 13, 14—Jean Hersholt in "ALIAS THE DEACON"
Wed. and Thurs., Feb. 15, 16—Esther Ralston in "FIGURES DON'T LIE"
Fri. and Sat., Feb. 17, 18—Zane Grey's "THE OPEN RANGE"
Also "THE MASKED MENACE" No. 7, "By Hook or Crook"

Junction Store Groceries
In Our Store You Can Find the Finest in
Canned Goods, Fruits and Vegetables
Open Till 8 P. M.
Phone 379
For Quality Goods Served With the Best of Service
Junction Store
On North Euclid Avenue Near Pacific Electric Tracks
Mr. and Mrs. J. E. Wallin

5 Acre Lemon Grove
To Be Sold At
Auction
Thursday Feb. 16th
At 10 A. M.
2nd 5 East of Benson on West I St., Ontario
This grove has been one of the highest producers in this district. Large uniform trees. Slightly neglected, but experts say can be brought out in short time. 5 shares Ontario water stock. Location very best. An outstanding opportunity to buy a lemon grove at your own price. Owner orders positive sale without reserve above a small incumbrance. Go look this over. Come to the sale and name your own price.
Col. H. J. Caldwell
Auctioneer
205 Euclid Ave., Ontario
Phone 1111

Upland Riding Academy
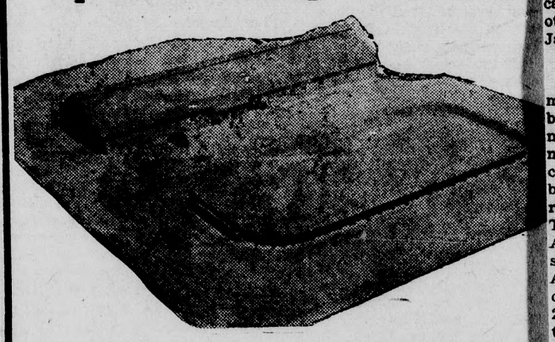
The Southland's Best Riding Horses
For Rent At All Times
Harry Simpson, Manager
Thirteenth Street and Fifth Avenue
Phone Upland 351

MIDDOUGH'S
230 North Euclid
Official
BOY SCOUT OUTFITTERS
for
Old Baldy Council
Chaffey District

Save 50 cents
One Can Sani-Flush 25c
One Can Melo 10c
One Closet Brush 50c
85c
ALL FOR 35c
KLINDT'S GROCERY
FREE DELIVERY TWICE DAILY
THE HOME OF GOOD THINGS TO EAT
186 2nd Avenue Phone 237 Upland, Calif.

The First National Bank of Upland

Lincoln—
An example of lasting devotion to a great cause, of unselfishness at every turn, of the highest ideals, Lincoln's memory will live forever.
In oberservance of Lincoln's birthday, this bank will remain closed all day Monday, February 13th.